Make good; but do not sacrifice, in making good, the gifts of life that are best. — Bruce Barton

THE BELLEVILLE NEWS

Entered As Second Class Mail Matter, At Newark, N. J., Post Office, Under Act Of March 3, 1879, On October 9, 1925.

OL. IV., NO. 21 | OFFICIAL NEWSPAPER | BELLEVILLE, N. J., JANUARY 11, 1929 | TOWN OF BELLEVILLE | PRICE TWO CENTS

ennec Play Friday Evening

dam and Eva" the Club's Third Annual Production

Next Friday evening will see the rd annual production of the mec Dramatic Club staged at the h School. "Adam and Eva" has n chosen to furnish a pleasant ning's entertainment.

The scene of action in the first act es place in the library of the home James King, a man with many es and portrayed by Charles Gebdt. He has a gift for business anization, but it has never oced to him that this capacity might pplied to domestic affairs. His daughters, Eva King, played by Mathews, and Julie DeWitt, ed by Kathryn Eskholme, have r known just what it is not to money at their [illegible] and call. as far as Clinton DeWitt [illegible]on-in- is concerned—well, he is satisto live a life of ease with Paw footing the expenses. Alan takes the part of DeWitt, while art of maid is taken by Dorothy n.

nt Abby Rocker, sister-in-law of , played by Dorothy Wadsworth, Horace Pilgrim, uncle, portrayed ohn Carlough, seem also inclined e a carefree and easy life while home and money are free.

ng, feeling powerless to stop the ly flow of money, in vexation de- that all are going to move to m some fifteen miles from New- where they will spend the sum- One can imagine the constern at this sudden turn of events. ot is accordingly set afoot to have Delameter, played by Jack Robn, decide that King has the ptoms of a disease which will re- e him to travel to another clime. purpose leaks out, but King be- he will follow the plan through ngages the business manager of irm to come out and run matin his absence.

dam Smith, enacted by Vail Ran, es himself at home and proceeds udget all expenses. Hilarious plications result. Lord Andrew don, would-be-son-in-law of King, ed by Horace Baldwin, vies with Delameter in the meantime for hand of Eva.

Adam decides that something drasmust be done and tells all that g has lost practically all his ney through disastrous specula- This means moving to other ts to live and in much less sumpus surroundings.

The third act opens on a chicken m in New Jersey, with all hands ping to raise money to keep alive. s farcical to learn just what each ing to make a living.

nexpectedly King returns from h America and the hoax is ed. Further happenings come uick order, with an ending suit- to all.

any in the cast believe this proion will furnish more comical ations and more comedy than the previous plays which the club presented.

The Mosaic Orchestra will furnish sic for the occasion, giving a con- t previous to the curtain, render- selections between each act and ying several exit marches.

Miss Esther Forbes will sing sevl soprano solos and Mrs. Beatrice bertson will render several piano os between the acts. Both are mbers of the club.

John R. Carlough, president of the b, is generally supervising the pross of the production this year.

Over 1,000 tickets are now out and erved seats went on sale yesterday Kaden's drug store.

The patron and patroness committ- desires that all those who wish to the club by having their names pear in a special part of the proam to kindly send their names and nittances not later than Saturday.

Belleville Athletic Association Meeting

At a meeting of the Belleville A. A., held January 8, a committee was appointed to have a resolution on the death of the president of the association, Frank D. Clearman, suitably engrossed. The committee consists of Homer Zink, Stephen Weir and W. H. Williams. The annual meeting of the association will be held on Wednesday, January 16, at the Town Hall.

Charles H. Kelly was elected to fill the unexpired term of the late Frank D. Clearman and William H. Williams was elected vice-president in place of Mr. Kelly.

Police Would Watch Cafes

Belleville Chief Asks for Ordinance Providing Authority

In an effort to obtain for Belleville police authority to raid alleged speakeasies, Police Chief Michael J. Flynn Tuesday night asked the Town Commission to enact an ordinance requiring soft drink parlors to be licensed as cafes.

This, the chief said, will permit police to raid suspected places and to bring the proprietors before the local recorder. Under the present town ordinances, he added, police are without this authority. If the proposed ordinance is passed a maximum fine of $200 can be imposed on offenders, he explained.

The chief's recommendations, made by letter, will be considered by the commission.

Sewer Plans Shown

The municipal departments filed annual reports, the Bureau of Engineering submitting tentative plans for a storm water sewer i[illegible]lleville Gardens section. The bureau reported that it had collected $22,095.83 in fees and revenues last year. Anticipated revenue from the bureau in the town's 1928 budget was estimated at only $17,000.

The police department reported 203 accidents, of which 160 were traffic mishaps. Only one fatality was listed. Thirty-four stolen cars were recovered and forty-seven missing persons were found. The police ambulance answered eighty-six calls and the department responded to 661 telephone summons. Sixty-five dogs were destroyed.

The road department reported that 2,076 miles of road had been swept. It recommended that a new dump truck be purchased and that William street be shoulder-paved. The department's operating cost for the year was given as $5,534.93.

$1,970,750 in Boildings

According to the building department's report, permits were issued for construction valued at $1,970,750, bringing $6,635 in fees. Permits were issued for 141 one-family houses, twenty-nine two-family houses, four four-family buildings, two apartment houses, six stores, fourteen public garages and 242 private garages.

The water department reported the installation of 548 services.

John B. Brown, town attorney, was authorized to act as counsel for Patrolman Kenneth Smith, who is charged with false arrest by two citizens, John and Harry Adams.

Application was received from Mrs. R. Girilmondy of 121 Washington street for permission to conduct a restaurant at that address.

Because of the inauguration of Governor Larson Tuesday, the board will meet Wednesday night.

An ordinance of Commissioner Frank J. Carragher appropriating $9,000 for repairs and reconstruction in the Town Hall was held over for further discussion Saturday afternoon, when 1929 budget will be considered.

Dinner Plans Set For Football Squad

Many Listed on Roster of the Citizens' Committee

Plans have been completed for the dinner to be tendered to the successful football team of Belleville High School, Saturday, January 12, at the Elks' Home. Former U. S. Senator Joseph R. Frelinghuysen will be one of the speakers at the dinner.

"Bill" Roper, the famous Princeton coach, will be a speaker. "Rupe" Mills, one of the few four-letter men at Notre Dame, will also speak. Music will be taken care of by the High School Band and an instrumental trio from the school. The High School Quartet will sing and other local and professional talent will be heard from. Gold footballs will be presented to the squad by the Citizens' Committee and sweaters by the High School Athletic Committee.

Committee

The committee consists of the following: William H. Williams, August Plenge, Henry Mason, Charles H. Kelly, Edward J. Mutch, William Irvine, Joseph Kaden, George R. Gerard, Raymond Smith, David I. Boyd, H. F. Brumbach, L. F. Bunnell, William Wells, W. W. Stewart, Thomas W. Fleming, Henry Denison, John De Graw, James J. Kennedy, Joseph King, Charles J. Tate, Watson Current, Mrs. C. W. Morgan, Mrs. J. M. Phillips, Mrs. N. A. Manderson, Mrs. J. Serritella, Angelo Dominick, Dr. J. J. Anderton, Louis H. Galluba, Charles L. Steel Jr., H. A. Schweiker, A. A. Buckley, Floyd Bragg, Joseph Laterza, J. G. Storm and George Cole.

Everyman's Visits Montclair Class

The Everyman's Bible Class will have no session at their regular meeting place next Sunday morning, but the members will go in a body to Montclair and visit their opponents in the contest which was held two years ago.

Automobiles will be at Wesley M. E. Church ready to leave promptly at 9:15. Montclair is eager for another attendance contest and it would not be a surprise if Belleville's class receives a challenge next Sunday.

The president of the class urges every member who can possibly go to be at the church by 9:10 A. M.

Entertains At Bridge For Brides-Elect

Mrs. Frank J. Wolenski of 65 Forest street entertained at bridge in honor of Misses Carrie Loehr and Elsie Hauck of Jersey City, whose engagements were recently announced. Decorations were in yellow and white. The hostess presented each of the brides-elect with a gift.

High honors in bridge for the evening were won by Elsie Hauch and Ann Hogan.

The guests included Misses Elsie Hauch, Carrie Loehr, Ann Hogan, May Ryan, Mary Fanning, Evelyn Regan, Marguerite Howe and Edna Murphy of Jersey City, William Lagay of Newark and George Graef, Mrs. Graef and Mr. and Mrs. Frank Wolenski of Belleville.

Business To Be Carried On By Depue Estate

The family of the late John W. Depue, who for many years conducted a stationery store at 138 Washington avenue, wish to announce that the business will be carried on with the same high ideals of business principles as laid down by Mr. Depue.

New Car Stolen

Herbert W. Hahn of the Wegner Automobile Company, local Studebaker agency, drove his brand new 1929 Studebaker Commander over to the New York auto show on Tuesday. He parked the car near the Grand Central Palace, where the show was being held. When he left to come back to Belleville the car had been stolen.

Mr. Hahn has reported the theft to the New York and local police headquarters. The car was delivered just this week and was Mr. Hahn's own car. The trip to New York was its first time on the road.

MY WISH FOR YOU

By Alice Wilson Oldroyd

I do not wish in your life's sky
That clouds will always pass you by,
For clouds sometimes mean healing rain—
An aftermath of joy, for pain;
And joy and pain mean life, and so
I only wish you need to grow,
Courage to feel that birds will sing
When Nature has done wintering,
Strength to stand straight and, smiling, view
Storms that would have their way with you.

I do not wish that you shall be
Easy in Summer's vagrancy.
Summer is subtle, flower-sweet,
And it is not the year, complete;
So I will wish that you be true
When Fall has overtaken you,
Even that life will sometimes bring
Snows of the Winter, tears of Spring.
Clearing your eyes, you will discern
How you have grown to live and learn.

May each new vision rise until
You shall attain and shall fulfill
All that is worthy to attain,
All of fulfillment that is gain,
Peace and divine unrest to do—
Here is my earnest wish for you.

Women Plan Busy Day Next Monday

Sale of Home Cooked Foods Will Start at 2:30 o'Clock

The Woman's Club will meet next Monday afternoon at 2:30 P. M. at the club house, 51 Rossmore place. After a short business session, presided over by the president, Mrs. W. P. Adams, the meeting will be placed in charge of the Municipal Affairs Department, Mrs. H. E. Wilson, chairman. Guest speakers of the afternoon will be provided by this department.

A sale of home cooked foods will open at 2 P. M. and continue during the afternoon. Mrs. Porter F. Sheldon is chairman. Those contributing are Mrs. Kresten Peterson, Mrs. Walfred Peterson, Mrs. Myrtle Rafter, Mrs. Lionel Phillips, Mrs. William J. Robinson, Mrs. Michael Rosso, Mrs. Harvey C. Ruding, Mrs. Frederick Rummel, Mrs. B. L. Rowland, Mrs. Barbara Sargeant, Mrs. Russell Sargeant, Mrs. Sidney Scott, Mrs. F. M. Sopher, Mrs. Harold R. Schoop, Mrs. J. W. Steiwald, Mrs. Blanche Wischussen, Mrs. George Nelson, Mrs. Harold Nelson, Mrs. George H. Nixon, Mrs. E. P. Noble, Mrs. Lloyd Nunn, Mrs. George Oslin, Mrs. J. D. Otis, Mrs. H. A. Payne and Mrs John Peacock.

A club tea will close the afternoon program and will be under the direction of Mrs. Dudley Drake.

The executive board meeting will be held today at 2:30 at the club house.

The regular monthly meeting of the Municipal Affairs Committee occured last Wednesday at the home of Mrs. John S. Kirkpatrick, 435 Washington avenue.

Seymour to Talk to Improvement Ass'n

At the regular meeting of the Belleville on the Hill Improvement Association, to be held at Fewsmith Memorial Church on Wednesday, January 16, G. F. Seymour, attorney, of Newark, will speak on the subject: "Whither Goest Thou?" Incorporated in his speech will be a talk on the present progress in methods of transportation.

Local Man Now With Edward Tailoring Co.

Charles E. Bradshaw, formerly of 64 John street, has severed his connections with Wallach Bros. and is now connected with the Edward Tailoring Co., Inc., a well-known firm of New York, Philadelphia, Atlantic City and Washington, located at 56 Park place, Newark, between the Robert Treat Hotel and the Military Park building. Mr. Bradshaw would appreciate a call from his many friends and customers.

Send a "Cheer-up" card to that sick friend. Buy it at The Guildhall Gift Shop, 328 Washington Avenue, next to Dr. Irwin. Open evenings.

Board Indorses Insurance Plan

Blanket Policy Is Planned by Belleville for School Safety

Following a survey of several months by an insurance expert, the Belleville Board of Education Monday night adopted a blanket policy for the covering of the school buildings against loss by fire.

The old system of insuring the buildings necessitated 165 different policies, which aggregated $965,000 insurance for the buildings valued at $2,155,500, and for which a premium of $20,018.17 was paid yearly.

Under the blanket policy the insurance is increased to $1,832,175 with only a 10 per cent increase in premiums, or $22,067.96. The manifold policy plan meant the renewal of policies yearly while the blanket policy remains in effect for five years. Much bookkeeping is eliminated, according to James J. Turner, business manager of the board.

The 1929 school budget was discussed by the board and indications are that it will show an increase over 1928. The bond account for school buildings will be increased $20,000 and the appointment of additional teachers and salary increases are expected to boost the budget considerably.

O. E. S. to Hold Charity Card Party

Areme Chapter, Order of the Eastern Star, will give a charitable card party January 26 at 8 P. M. in Masonic Temple, Joralemon street. Every year Areme Chapter gives a charitable program of some kind to care for those who are suffering, and this year the card party will have many interested folk from around town who are helping in the way of prizes and donations. There will be ice cream and home-made cake for sale. Decorations will not be attempted, as every cent is going to a worthy cause.

The committee in charge comprise: Chairman, Mrs. Stella Krosen; Mrs. Edward Nelson, Mrs. Alice Pelz, Mrs. Mary Price, Mrs. Ellen Davis, Mrs. Sadie Young, Mrs. Anna Jauss, Mrs. Lillian Pratt, Mrs. Anna Hansen, Mrs. Lillian Price, Mrs. Catherine Eska, Mrs. Elise Sanford, Mrs. Georgina Edwards, Mrs. Gertrude Sopher, Mrs. Elizabeth DeGroat, Mrs. Ada Folley, Mrs. Emma Slarzmann, Mrs. Emily Sundheimer, Mrs. Adelaide McGinty, Mrs. Ruby Schmeltz, Mrs. Helen Proven, Mrs. Elizabeth Haythorn and Willard Predmore.

First National Elects Directors for 1929

The following were elected officers and directors of the First National Bank at the annual meeting: Peter Igoe, president; Dr. John F. Condon, vice-president; Edmund A. Rung, vice-president; John P. Dailey, cashier; directors, John F. Condon, Verner W. Forgie, Peter Igoe, Joseph King, Henry Kirchner, O. S. Martin, Daniel Mellis, Philip J. Murray, Walfred A. Peterson, Edmund A. Rung, Theodore Sandford, W. W. Stewart, Martin F. Tiernan, Arthur T. Vanderbilt, counsel.

Craftsman's Club To Present Annual Show

The Craftsman's Club will present its annual show in the High School Friday and Saturday nights, February 15 and 16. The committee in charge include H. R. Hayward, chairman; George E. Pratt, W. H. Hayes, Edward Eska, Chris Peterson, J. R. Lampman, Harry F. Brumbach, W. W. Davis, R. A. Reinhardt, Frank Bangert, Robert R. Kidney, Ernest Harris, Clifford Fackrell, Guy Lemmones. The show is being coached by Arthur Darvo and rehearsals are being held every Thursday night and Sunday afternoons in Masonic Temple.

Woman Dies Suddenly While Visiting Kin In Belleville

Falling while on an errand Monday night for her daughter-in-law, whom she has been visiting in Belleville, Mrs. Theresa DeMilio, seventy-six, of Coney Island, was rendered unconscious and died soon afterward. She died in the home of Mr. and Mrs. Patrick McDonald, 626 Joralemon street, who saw Mrs. DeMilio fall, and called police, who carried her into the house.

Town Physician F. S. Bootay declared the woman dead. Permission to move the body to the home of the daughter-in-law, Mrs. Anna DeMilio, 45 Center street, was given by County Medical Examiner Martland.

Appointed To School Board

James L. DeRosset Named to Belleville Position by Mayor

Appointment by Mayor Samuel S. Kenworthy of James L. DeRosset, a member of the Board of Tax Assessors and assistant secretary of the Equitable Trust Company of New York, to succeed Edward C. Kennedy as a member of the Belleville Board of Education, was made Monday night. The term is for five years beginning February 1.

Mr. DeRosset has lived in Belleville ten years. His home is at 54 Smallwood avenue, Belwood Park section. He previously lived in Brooklyn and New York and was born in Wilmington, N. C., fifty-eight years ago. He has worked at the New York bank, or with banks that have merged with it, thirty-five years. Educated at private schools in the South, he was graduated from Cape Fear Academy in North Carolina in 1885.

Newark Physical Director Speaks to Parent-Teachers

Mr. Randall Warden, head of the Physical Training Department of the Newark Public Schools, will be the speaker at the Parent-Teacher Association meeting to be held in the High School on Thursday evening, January 17, at 8 P. M. This organization is interested in furthering increased athletics and gymnasium work in the grade schools.

A number of questions which have been discussed at previous meetings will be brought up for action, such as recesses, serving milk to grade school children, standing of high school graduates, and so forth.

A musical program will be given by Miss Jean Tallman.

Scottish Clans Pay Batchelor Honor

At a meeting of the O. S. C. Fiftieth Anniversary Committee, held in the Newark Caledonian Club rooms, on Monday evening, Royal Deputy James Murdoch, on behalf of the Daughters of Scotia and Scottish Clans in New Jersey, presented Past Chief A. Batchelor of Belleville with a gold watch, in recognition of the services rendered during the past year.

Installation of Officers

Installation of officers will characterize the meeting of the West Belleville Improvement Association Monday evening at the Recreation House. The organization is considreing the production of a minstrel show later in the winter. Officers elected at the December session are: Harry Boutilette Jr., president; James Boyne, vice-president; Henry Delling, secretary; Henry Warner, treasurer, and L. H. Ziegler, sergeant-at-arms.

Father and Son Haled to Court

Two Pedagogs Fined for Motor Law Violation

Max Pedagog of 99 Broad street, Newark, was arrested three weeks ago by Officer Harry Scott, charged with not having driver's or owner's license in his possession. When he appeared in court he said he had lost his license since receiving the summons. The judge ordered him back in one week and bring his license. When he appeared he said he had written to Commissioner Dill but had received no reply. Recorder George A. Fitzsimmons ordered him to report last night.

On January 3 he was again arrested, together with his father, Harry, who was charged with operating a car without driver's license and Max with driving a Buick with plates belonging to Dodge sedan. Both were ordered to return las night while police made an investigation.

The police investigation disclosed that Max had a conditional license in 1927, but it was permanently revoked by Commissioner Dill in 1927 for being physically unfit to drive. In 1928 he received another license by making alleged false statements and that license was permanently revoked by Commissioner Dill in 1928. Last night the court asked him if he had received any word from Dill and he said, "No, the Commissioner must be busy; he gets a lot of mail."

When confronted with the facts he admitted that his license had been revoked on two occasions.

Max was given a severe reprimand and fined $50. Recorder Fitzsimmons told him that if he was found driving a car again he would be sent to the county jail, as he was a menac not only to pedestrians but other drivers as well as he had several accidents in the past. The father was fined $25.

Stockholders Elect Directors at People's

The stockholders of the People's National Bank and Trust Co. elected the following directors for 1929 at a meeting held this week: Nathan H. Berger, James T. Boylan, Rudolph Deetjen, Frank J. Donlon, Williard H. Elliott, D. A. Grundy, Edward E. Mathes, John W. Plansoen, M. D. Rossman, Russell K. Rose, F. A. Ruff, Russell Sandford, A. B. Williams and Edward H. Yerg. The organization meeting will be held at a later date.

Moan of Agony Won For Him

The cloud upon his brow, crouch of his shoulders over steering wheel—everything—besp the burden of complexes that weig him down. Even the traffic offic noted it as he approached after shrill peep-peep-peep of the traffi whistle had brought the shiny n coupe to a shuddering stop.

"Officer," he said, piteously, in the wrong, absolutely in wrong again. I don't know just I've done this time, but, office know I'm in the wrong, and—"

"Sa-ay!" interrupted the studying his prey as traffic begar pile up for blocks astern. "J never mind. You win. Drive o

The complex carrier still does know what he had done to cause traffic policeman to hail him dow and if the truth were known the traffic policeman probably is wishing he had detained his prey at least lon enough to sniff his breath or t learn whether he actually had driver's license. The whole thing i a sort of mystery.

Open Law Office

Marcus A. Rubin and Priscilla R. Rubin announce the opening of their law offices at 338 Washington avenue.

NEW PLATES O. K.

Miss Mae Finn, in charge of the local Motor Vehicle office, is of the nion that the public is very well satisfied with the new number plates. In years there have been some protests about paint or enamel peeling off plates, but Miss Finn said yesterday afternoon that no adverse comnts have been heard this year.

"There have been no comments either for or against the new plates," Miss Finn. "Apparently the public is well satisfied with them."

LINE FORMS TO LEFT EACH SATURDAY NITE

The difference between American and English mansions is striking illustrated by the advertisement of a house for sale within twenty miles London. It has 130 bedrooms and three bathrooms.

t. Prospect Theater, continuous rday and Sunday. Sunday, Monand Tuesday, "The Tempest" and ow People."—Adv.

Mt. Prospect Theater, 675 Mt. Prospect avenue, corner Heller Parkway, Newark. Continuous performances Sundays.—Adv.

Mt. Prospect Theater, 675 Mt. Prospect avenue, corner Heller Parkway, Newark. Continuous performances Sundays.—Adv.

Mt. Prospect Theater, continuous Saturday and Sunday. Sunday, Monday and Tuesday, "The Tempest" and "Show People."—Adv.

Mt. Prospect Theater. 675 Mt. Prospect avenue, corner Heller Parkway, Newark. Continuous performances Sundays.—Adv.

Mt. Prospect Theater, continuous Saturday and Sunday. Sunday, Monday and Tuesday, "The Tempest" and "Show People."—Adv.

Mt. Prospect Theater, continuous Saturday and Sunday. Sunday, Monday and Tuesday, "The Tempest" and "Show People."—Adv.

CHURCHES

NUTLEY

Grace Episcopal Church

There was a business meeting of the Ways and Means chapter of Grace Episcopal Church Tuesday at 2:30 P. M. in the Parish House, with Mrs. Rudolph Weyrich presiding. Tea was served. Mrs. Ernest H. Watson held a meeting of the Junior Church Service League at 3:30 o'clock.

St. Paul's Congregational Church

The Woman's Guild of St. Paul's Congregational Church held a luncheon Tuesday at the Parish House, after which there was a business session with annual reports from the various church groups. Election of officers also took place. Commissioned Charles Sherwood will speak this evening at a meeting of the Men's Club.

Vincent Methodist Church

The Ladies' Aid Society of Vincent Methodist Church met Tuesday at 2 o'clock. A luncheon was served before the meeting by the executive committee. A New Year's party will be held tomorrow afternoon at the home of Mrs. W. L. Jones of Oakridge avenue for Circle 4. The adult Bible class has chosen a course for three months dealing with the doctrines of Christianity. The program for January, with meetings each Monday evening, consists of the following topics: "Our Father," "Sin," "Redemption" and "The Holy Spirit." The monthly social meeting of Every Woman's Bible Class will be held this evening at the home of Mrs. A. A. Breese of Vreeland avenue.

Franklin Reformed

There was a meeting of the White Church League of Franklin Reformed Church Monday evening at 7:30 o'clock. The Woman' Missionary Society met Tuesday at 2:30 o'clock in the Community House for committee reports and election of officers. The annual supper and installation of officers of the Young People's societies was held that evening at 6:30 o'clock in the Community House. There was a preparatory service last evening for the Lord's Supper Sunday. There was a meeting of the consistory at 9 o'clock to receive new members.

Holy Trinity Lutheran

A meeting of the teachers and officers of the Sunday School of Holy Trinity Lutheran Church was held Tuesday evening at 8:15 o'clock at the church. Trinity Guild will meet this evening. The first meeting of the Pastor's catecheticall class will be held Saturday morning at 10 o'clock.

Grace Episcopal Church

The Right Rev. Wilson R. Stearly, D. D., will confirm about forty members of Grace Episcopal Church the morning of January 27.

BELLEVILLE

Wesley M. E. Church
Rev. Edgar M. Compton, Pastor

Usual services next Sunday.

Preaching at 10:45 A. M. and 7:45 P. M. by the pastor.

Church School at 12 o'clock noon and Epworth League Vesper Service at 7 P. M.

The Missionary societies met yesterday afternoon at the home of Mrs. Brand Smith, 82 Rutgers street.

The Home Society had a mite box opening and Mrs. A. S. McNear, district president of the Foreign Society, brought a message from the general executive meeting, held recently at Los Angeles, Cal.

The regular monthly meeting of the Official Board was held last evening in the church parlor.

The Happy Hour Service next Wednesday evening will be in charge of the Women's Home Missionary Society. The talk for the occasion will be illustrated by lantern slides.

On January 23 the Three B's will be in charge and Mr. John Topping will give another of his excellent readings.

The annual play by the Wemec Dramatic Club will be presented in the High School Auditorium on Friday evening, January 18. This will be the third play presented since the club was organized and it is hoped it will meet with even greater success than the previous two which were so well received.

Christ Episcopal Church
Rev. Peter R. Deckenbach, Rector

Sunday morning at 11, sermon by the rector, and Sunday night Mr. Deckenbach's subject will be, "The Angel's Song." The hour 7:45.

Church School at 9:45.

The Young People's Fellowship will meet at 7 P. M. and the rector will speak to them, using for his subject "The Birth of Christ."

The vestry will meet January 17 at 8:15 in the Parish House.

Grace Baptist Church
Hook Avenue and Bremond Street
Rev. Harold W. Nelson, Pastor

11 A. M., Rev. Harry W. Hoot will preach.

7:45 P. M., Colonel Wnichell of the Salvation Army will give his famous lecture on "Jesus Christ and Bowery Crooks."

Men's Club of Grace Baptist Church meets next Monday night. All members asked to be present important business to be discussed. Music, refreshments and a good speaker.

Fewsmith Memorial Presbyterian
Dr. O. Bell Close, Minister

Sunday morning at 11 Dr. Close will preach from the topic "When Little Is More Than Much," and in the evening at 8 his theme will be, "At Home and Secure Now."

Church School Sunday morning at 9:45. Attendance last Sunday, 313. Archie Dingwall will assist George Hansen as secretary.

Christian Endeavor Society Sunday night at 7. The leader will be Howard Buckley and the subject will be, "Appreciating Our Immigrant Neighbor." All young people of the church and congregation, also those without a church home elsewhere, are cordially invited to come to these meetings.

The Fewsmith Collegiates will meet Friday night with Miss Eleanor Glenck at 129 Bremond street at 8. These young women are all teachers in the Church School and the president is Miss Gretchen Cadiz. Under the supervision of Miss Cadiz and past president Miss Lillian Pesveyc, the group gathered articles of clothing for the nurses in town hall. A request was made of the children in the Primary Department to bring one article of clothing that could be used for the needy. Many baby clothes were accumulated and were very useful to the clinic, as demands of this kind are frequent.

The Men's Club are planning a real treat in the way of speaker for the second Tuesday in February, when Dr. Rose will come to them and speak on Lincoln, showing his slides by way of illustration. This session will be held in the church and both men and women will be cordially invited. The speaker Tuesday was Arthur P. Vanderbilt, county counsel for Essex County, who spoke on "Good Citizenship."

The young people of the church and congregation met last night in the auditorium and planned for a pageant to take place January 27. The title is, "A Quest With Christ." This will be Young People's Day throughout the many Presbyterian churches in the country by request of the General Assembly. There will be a chorus of from forty to fifty voices and the hymns to be sung will be selected by the young people themselves.

The Deaconess Guild will meet in the Second Presbyterian Church, Newark, on Monday, January 21, at 2:30 P. M. All ladies of the Missionary Society are invited. Mrs. A. B. Weis is corresponding secretary of the Guild.

The Woman's Guild of Fewsmith Memorial Presbyterian Church will give one of its savory luncheons in the church dining room on January 15 from 12 to 2. Special arrangements are being made to care for teachers and school children early so they may be able to finish their luncheon without hurry. The menu has not as yet been decided, but it will be equal to all food served by the Fewsmith cooks.

Mrs. William Crombie, the president, is general chairman. Mrs. B. S. Rowland is in charge of the dining room and will have as her assistants Mrs. Robert Louer, Mrs. H. H. Putney, Mrs. H. E. Morgan, Mrs. E| Rowley, Mrs. Frank Boyd, Mrs. A. L. Rowland, Mrs. William Prophet, Mrs. Catherine Martin, Mrs. Jemima Cameron, Mrs. Harry Ruding, Mrs. Anna Towers, Mrs. F. G. Stimson, Mrs. C. J. Schutz, Mrs. Edward Evers, Mrs. Frank Landis, Mrs. C. D. Lewis, Mrs. James Hand.

Mrs. William Bain will be in charge of the luncheon, with help from Mrs. Julius Schreyer, Mrs. George Fox, Mrs. T. C. Stewart, Mrs. Fred Fackrell, Mrs. Harry Macaulay, Mrs. William Knowles, Mrs. George Bergstresser, Mrs. C. R. Jensen.

The committee in charge of tickets are Mrs. B. S. Rowland, Mrs. William Patterson, Mrs. Robert Stivers and Mrs. Harry Macaulay.

Reformed
Rev. John A. Struyk, A. B.
263 Main Street.

Yesterday at 2 the Ladies' Aid and their friends met at the News lobby in Newark. They were shown through the newspaper plant by Mrs. Norma Bingham.

This evening at 8 the consistory of the church will meet in monthly session. Much business of importance will come before the board. The committee on the restoration fund will give their report.

Sunday, January 13, 10:45 P. M., sremon, "Walking with God."

12 noon, Sunday School.

7:45, Bible drama by eight young men of the Society Theophilus. A cordial invitation to the public. No admission. Good music and a hearty welcome.

Monday, 7 P. M., Junior League will meet in chapel.

Monday, 8 P. M., Senior Christian Endeavor. Topic, "Loving as Jesus Loved." Leader, Mr. Fred Wolffe.

Tuesday, 7:30 P. M., Parents' Night at the Boy Scout Troop No. 89. All parents invited with their friends. A good time with the boys. Let's go.

Friday, January 18, congregational meeting. Nominating and electing elders and deacons. The committee, Dr. E. C. Roeck, Paul Robinson and Frank Wadsworth, are arranging a program for this occasion. All members should be present and make this church progressive.

January 24, a chicken salad lunch will be served in the chapel by the Ladies' Aid Society. The tickets are 60 cents. It will be served at 12 o'clock noon. An invitation is extended to all people of the town.

Plans for a chicken salad luncheon to be held Thursday, January 24, from 12 to 2 o'clock at the chapel, were made by the Ladies' Aid Society of the Reformed Church, Friday afternoon at a meeting at the home of Mrs. Walter Smith, 37 Rossmore place. Mrs. Smith, who is chairman of the luncheon, named her committee in part. It includes Mrs. Michael Westra, Mrs. Frank Wadsworth, Mrs. Barbara Sargent, Mrs. E. C. Reock Jr., Mrs. Albert Debler, Mrs. Elizabeth Irwin, Mrs. Walter Price, Mrs. Irving Trimmer and Mrs. William Landers.

Roof Tree Branch

Roof Tree Branch of the International Sunshine Society met January 2 in the home of the vice-president, Mrs. Mary Livingston, and decided to hold its initial evening card party January 31 at the home of Mrs. Livingston. The committee appointed by the president, Mrs. Fred Ruff, includes Mrs. George P. Cannon, chairman, and Mrs. Florence Adler, Mrs. D. S. Easom, Mrs. Rudolph Luhrs, Mrs. William Terry, Mrs. I. L. Salt and Mrs. Edward Moniot.

Many queries are being made as to just what Sunshine means and the following will explain the wonderful work of the society. Sunshine is not only feeding the hungry, clothing those who have not the wherewithall to cover from cold, but going to those in trouble, helping where there is sorrow, kindness at all times to those who are ageing, assisting the young if trouble overtakes, being friendly to others. Always remember to "unto others as you would have th do unto you," help the widow orphan, be charitable towards o faults, remembering always your o serious failing in that direction, a smile, smile, smile. This is what International Sunshine Society, w its branches all over the world striving to accomplish.

New names presented at the meeting were Mrs. LeRoy Sost, Bell street, and Mrs. G. Rosenbl of 125 Bremond street.

A Year of Great Achievement for New Jersey

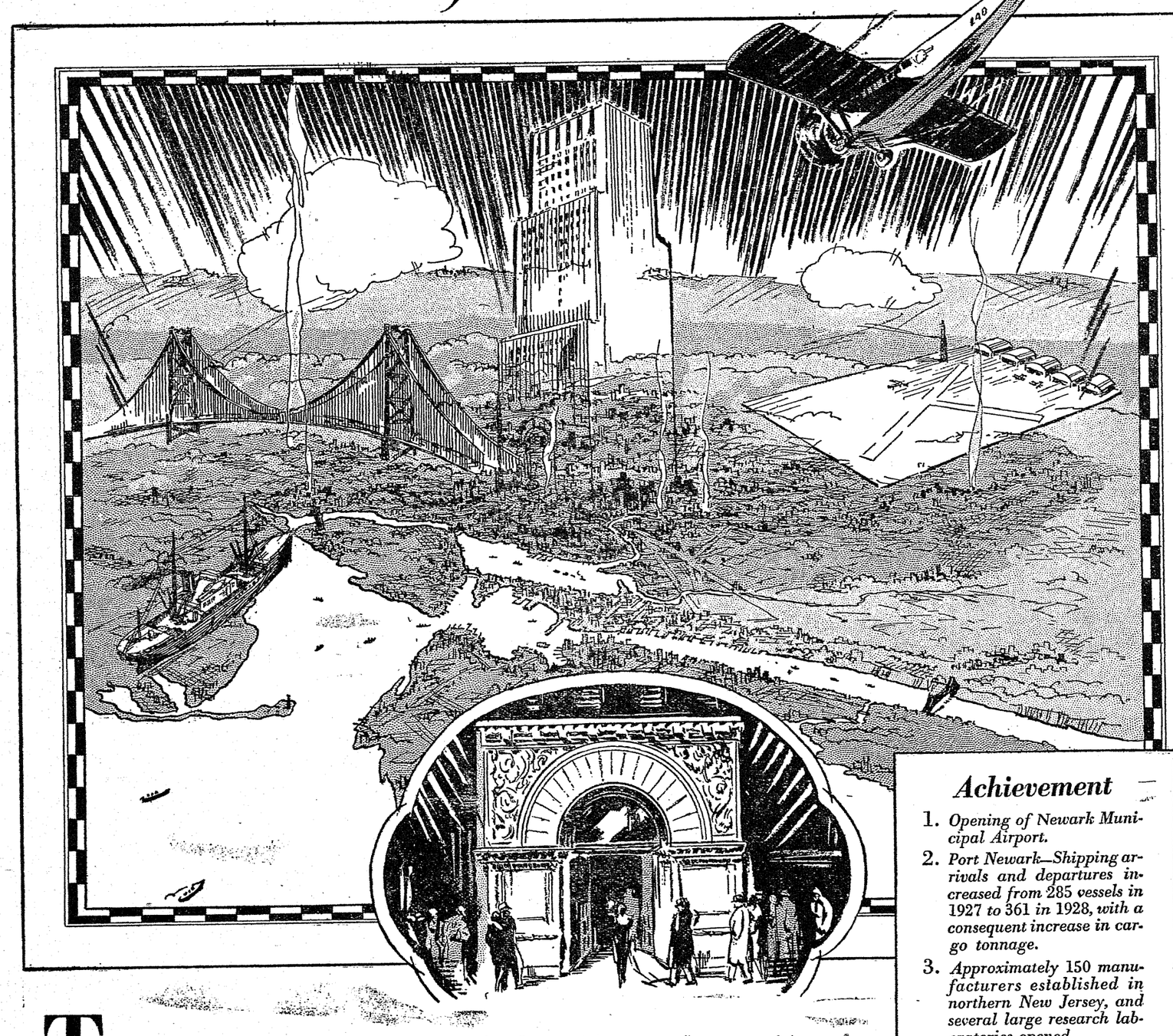

THE year 1928 has been one of achievement for New Jersey. Probably at no time during the history of the state has there been a year of corresponding civic, industrial and financial growth.

Port Newark with its rapidly expanding harbor facilities, the completion of the Newark Municipal Airport, and the completion and authorization of new channels and waterways adjacent to the Newark territory, are forerunners of outstanding developments in the Metropolitan area.

Approximately 150 manufacturers have established their operations in northern New Jersey during 1928. This migration of industry illustrates the recognition of the territory as a shipping and manufacturing center.

In addition to the manufacturing and industrial growth there are the state and municipal developments such as the state highway and county road program that has been started during the year. This highway program opens up new homes that are situated ideally for those who prefer to live in the country yet within easy commuting distance of their offices.

FINANCIAL STRENGTH

THE latest statement of the Fidelity Union Trust Company, as of December 31, 1928, shows:

DEPOSITS	$135,516,291.95
TOTAL ASSETS . .	$160,496,270.78
CAPITAL *and* SURPLUS	$ 12,000,000.00

Your Executor-Trustee

The growth of every community is dependent on the financial support it receives. New Jersey is fortunate in having ample banking facilities. The Fidelity Union has been a financial leader for many years. Today its Trust Department with its forty years experience in the handling of estates and trusts, stands out as one of the foremost in the country. As a resident of New Jersey there are sound economies in naming a New Jersey bank to handle your estate.

Achievement

1. *Opening of Newark Municipal Airport.*
2. *Port Newark—Shipping arrivals and departures increased from 285 vessels in 1927 to 361 in 1928, with a consequent increase in cargo tonnage.*
3. *Approximately 150 manufacturers established in northern New Jersey, and several large research laboratories opened.*
4. *Completion and authorization of new waterways connecting with Port Newark.*
5. *Bridges — Opening of two bridges over Arthur Kill connecting Staten Island with New Jersey. Fort Lee —157th Street Bridge, authorized and now building. This will be the largest suspension bridge in the world.*
6. *Lackawanna Railroad will electrify 134 miles of track throughout the suburbs, and the Pennsylvania Railroad will shortly begin the electrification of their lines between New York and Philadelphia, thus simplifying the commuting problem.*
7. *During the year approximately 8,678,625 motor vehicles made use of the new Holland vehicular tunnel between New York and New Jersey.*
8. *In northern New Jersey alone, $15,000,000 authorized for new roads by State Highway Commission.*

Inquiries are cordially solicited, and if you wish, a trust representative will call on you at your home or office.

Fidelity Union Trust Company
Member Federal Reserve System
Newark, New Jersey

William Scheerer, ***Chairman of the Board*** **Uzal H. McCarter,** ***President***

Copyright F. U. T. Co., 1929

Belleville Social Notes

Lindsey Mason of Bola, Pa., concluded a visit to Mrs. Frank on of Washington avenue. Mrs. on taught in the Belleville schools ral years.

daughter, who has been named herine Martha, has been born to and Mrs. J. R. Buckelew of Perry t.

s. Charles G. Jones of 133 Acad- reet entertained a luncheon bridge club yesterday.

r. Laura Wright Branch of the C. T. U. met at the home of Wilbur C. Weyant of 103 Belle- avenue recently, when plans to d the Governor's inauguration ade. Members who will at- are Mrs. Mary Freeman, the ident; Mrs. M. E. Cozzens, Mrs. . Montross, Mrs. Harry C. Rud- and Mrs. Mae Goodwin.

r. and Mrs. Richard Crabb of DeWitt avenue are on an ocean age to California. After a three- nth tour they will return. Most the time will be spent at Los eles.

rs. Lathrop H. VanOrden of 35 z avenue entertained a lunch- club Friday. Those present were W. George Hunt, Mrs. R. F. Mrs. Albert H. Bormann, Mrs. st Hodgson, Mrs. Frank Giraud Mrs. William Robinson of Belle- and Mrs. Andrew Eckert of Ir- ton. High scores were made by Giraud and Mrs. VanOrden.

s. Herbert Carson of Union ave- and Mrs. Grace Pole of Newark hostesses to the Young Women's liary of Wesley Methodist Epis- Church Tuesday evening at 8 he home of Mrs. Carson. A so- period followed the business ses-

e Jolly Seven Sewing Club met day night with Mrs. Kate Penna- of Harrison street. Those who nded were Mrs. George Barnett Mrs. Anna Lanza, Mrs. Arnold erson, Mrs. Theresa DeBenedetta, Ralph Baldwin and Mrs. Harry ericks.

iss Ruth Brettle of Academy et was hostess to the Tuesday ding Club Tuesday. Mrs. D. S. ou had the paper of the day and C. G. Jones gave a reading.

. and Mrs. George Schmeltz of ne avenue entertained a card Saturday night. Their guests in- ed Mr. and Mrs. Wilfred Forshee Nutley, and Mr. and Mrs. W. G. her and Mr. and Mrs. J. F. De at.

Mrs. John Gunderman of Union enue has concluded a visit to Rich- nd Hill, L. I.

The Hebrew Ladies' Auxiliary of Congregation Ahathath Achim she will give a bridge and dance bruary 6 at Schary Manor, New- . Mrs. Morris Berkowitz is chair- n of the committee.

Miss Julia Baurhenn of New Or- ns, La., has concluded a visit of veral months at the home of her other, L. P. Baurhenn of 110 Ma- e avenue.

Mrs. J. B. Archer of 11 Division enue had as dinner guests Sunday and Mrs. Chalmer E. Archer of sey City and Mrs. Holloway Ben- t of 180 DeWitt avenue, Belleville.

Miss R. A. Post of Pompton Lakes spending the winter with her sis- , Mrs. F. H. Brinkerhoff of Ross- re place.

William Kraiss of Washington ave- e has moved to 20 DeWitt avenue.

Good American Council No. 102, ughters of America, had installa- of officers on Friday, January 4. following were installed by P. C. h Brink: Councilor, Harry h vice-councilor, Irene Sickles; sociate councilor, William Micha- son; associate vice-councilor, David mb; conductor, Mary Lee; inside ntinel, Mary Bardon; trustee, A. acCluskey.

The council will attend Grace Bap- t Church, Overlook avenue, on Jan- ry 20. Any one wishing to attend a body will meet at the church at 30 sharp.

Mr. and Mrs. J. P. Baker of Union avenue had as dinner guests Sunday Mrs. Baker's sister, Mrs. Joseph Schrank and son Joseph, her brother, Martin Anderson, and Mrs. Gus Burnley and son William, all of Jersey City.

Miss Dorothy Nicholson of Maplewood has concluded a visit with Miss Isabel Abbott of Walnut street.

Miss Lillian Allcroft of Holmes street spent the week-end in Brook- lyn.

Harry Fallows, son of Mr. and Mrs. Harry M. Fallows of 75 Rossmore place, has returned to Wesleyan University.

General Sedgewick Circle, Ladies of the G. A. R., will hold an installation of officers at the meeting January 22 at the Elks Home.

Mrs. Lena Hunkele and son John and Mr. and Mrs. George Barnett Jr. and son Bernard of Delavan avenue, who motored to Quakertown for the week-end, have returned.

Gilbert Harrison, son of Mr. and Mrs. Harry D. Harrison of Holmes street, is visiting his cousin. Mrs. Florence Cunningham of Elizabeth, formerly of Belleville.

County Counsel Arthur T. Vanderbilt spoke on "Good Citizenship" before the Men's Club of Fewsmith Memorial Presbyterian Church Tuesday evening.

Plans for a dance March 16 at the Masonic Temple will be made tonight at the meeting of Belleville Lodge, Loyal Order of Moose, at Moose Home. A permanent change in the meeting night from Thursday to Friday was voted at the previous session.

Mrs. John Pertsch of 19 Linden avenue entertained the So-Do-I Social Club at luncheon Wednesday. Her guests included Mrs. Samuel S. Kenworthy, Mrs. George Lee, Mrs. John Gunderman, Mrs. Arthur Dobbins and Mrs. August Bennett of Belleville and Mrs. C. A. Powelson.

There were election and installation of officers at the meeting of the Jr. O. U. A. M. at Masonic Temple Arthur D. Bellis, outside sentinel of the state council, officiated. Reports of the president, secretary and trustees were made.

The World Wide Guild of Grace Baptist Church met at the home of Mrs. Lorena Clark of Linden avenue on Monday evening. Plans were made for a salmagundi party to be held in the church on Friday evening, January 25.

Mrs. Charles Thomson of Overlook avenue entertained the Misses Viola and Elsie Helbig and Mrs. Catherine Helbig of Newark on Wednesday evening.

USED CAR BARGAINS

Marmon "78" Sedan, like new	$1,400
Nash Adv. 6 Roadster, excellent	1,000
8 Essex Sedan, fine condition	550
rmon "74" Brougham, repainted	750
Oakland Sedan, fine condition	600
25 Ford Coupe	100
27 Marmon Collapsible Coupe	1,000

MARMON FANNING COMPANY
Branch Brook 4090
9 Broad Street Newark
Open Evenings.

Group Of Girls Attend Theater

Former Helping Hand Members See Fred Stone's "Three Cheers"

A group of girls, former members of the Helping Hand Chapter of the World Wide Guild of Grace Baptist Church, had a real happy get-together when they attended Fred Stone's popular musical comedy production, "Three Cheers," at the Globe Theater and had supper after in New York, on Saturday afternoon.

Those who were in the party are the Misses Irva Briggs, Alice Cowlin, Helen Colehamer, Marjorie Freiday, Dorothy Ferris, Alice Meade, Marjorie Owen, Lillian Pesveyc, Laura Phelps, Alethea Struble, all of Belleville, and Claire Wallace of Nutley. Jane Carlough and Arline Cadiz also attended as guests.

Mrs. Lorena Clark, former counsellor of the guild, chaperoned the group.

ENTERTAINS GUEST

Miss Lyda Jones of Raleigh, N. C., is visiting Mrs. John C. Weber of Beech street.

The Forum

January 4, 1929.

Editor The News:

Very glad to note your bridge whist articles, by Wynne Ferguson, which are very interesting and instructive. The fact that there is a public demand for such articles was proven when the Newark Evening News discontinued their articles and evidently received enough requests to consider it worth while to reinstate them.

Yours very truly,
J. W. HAWORTH,
56 High Street, Belleville, N. J.

Editor The News:

Please publish the following:

Red

He was the toughest kid on the block
Freckled skin and bright red hair.
He'd tackle any boy he'd meet,
Big or small, he did not care.
The neighbors swore he would be hanged
If he ever reached to man's estate.
What they said bothered Red none.
He'd grin and ask them to his wake.

In baseball, football, all the games,
He was the champ and full of fight.
From far and near the fans they came
To see Red pull off something bright.
Seldom did he ever fail them,
Whether making a tackle or run.
All he knew was, go and get 'em—
That Red-headed son-of-a-gun.

When he grew up, as all kids do,
A big, strapping healthy son—
In his stockings, six feet two,
A credit to his dad and ma,—
He joined the force to be a cop,
A terror to both yegg and thief.
Go-get-at-'em Red did not stop
Till he was elected as the chief.

Father and son,
WILLIAM and ROBT. MICHELSON,
23 Oak Street, Belleville.

Wanamaker—Gavin

Announcement has been made of the engagement of Miss Elizabeth Gavin, niece of Vincent D. Gavin of Bridge street, to Harry Eugene Wanamaker, son of Mr. and Mrs. J. Charles Wanamaker of 717 Kearny avenue, Arlington.

Warhurst—Faiss

Mr. and Mrs. George Faiss of 47 Linden avenue have announced the engagement of their daughter, Henrietta Dorothy, to Frank Marvin Warhurst, son of Mrs. Sarah Warhurst of Passaic. Miss Faiss moved to Belleville from Newark three years ago.

CENTRAL BUILDING & LOAN ASS'N.
280 Washington Avenue Belleville
New Series (50th); Short or Long Term; Subscriptions Received by Any Officer or Director
JOHN W. DEPUE, Secty. 188 Washington Ave.
HENRY H. MORGAN, President.
EMIL C. MERTZ, Vice President.
RUSSELL K. ROSE, Treasurer.

Tel. Office 1682 Belleville
Tel. Residence 2038 Belleville
NOTARY PUBLIC
THOMAS W. REILLY, INC.
Real Estate and Insurance
FIRE - LIABILITY - AUTOMOBILE
Washington Avenue Belleville, N. J.
corner of Overlook Avenue

LUMBER MILLWORK
SASH DOORS MOULDINGS
Screen and Glass Enclosures
WALLBOARDS
write or telephone
DANIEL MELLIS
301 Cortlandt St. Phone 1426
Belleville, N. J.

Phone Belleville 1731
WINDOW SHADES
J. MANZIE
formerly with HAHNE & CO.
BELLEVILLE WINDOW SHADE CO.
1 LAKE STREET (Silver Lake Section) BELLEVILLE, N. J.

OUR AIM TO PLEASE YOU
COMFORT QUALITY COAL
Good COAL and good Service
TERHUNE-JACOBS COAL CO. INC.
OUR COAL MAKES WARM FRIENDS
BELLEVILLE, N. J.
433 CORTLANDT STREET
Belleville, N. J. Phone Belleville 1353

Workingman's Lunch
HOME COOKING
Prices Reasonable
MRS. A. KLEIN
564 Washington Ave.

CAPITOL
BELLEVILLE WASHINGTON AVE. AT JORALEMON ST.
A STANLEY-FABIAN THEATRE
Direction Stanley Company of America
FRIDAY AND SATURDAY—JANUARY 11 AND 12
Reginald Denny in
"THE NIGHT BIRD"
Companion Attraction
MAY McAVOY and CONRAD NAGEL
in "Caught in the Fog"
EXTRA! EXTRA!
SAT. MATINEE ONLY
Kiddy Feature
"TRAILING BACK"
—CAPITOL NEWS EVENTS—
MON. & TUES.—JAN. 14-15
Charles Rogers
—in—
"VARSITY"
Companion Attraction
Nina Quartaro
—in—
"The Red Mark"
CAPITOL NEWS EVENTS
WED. & THUR.—JAN. 16-17
Sammy Cohen
—in—
"PLASTERED IN PARIS"
Companion Attraction
"Belle of Sexes"
—with—
All Star Cast
CAPITOL COMEDY
Friday and Saturday — January 18-19
KARL DANE and GEORGE K. ARTHUR in
"Brotherly Love"
— Companion Attraction —
LEW STONE in "FOREIGN LEGION"
—CAPITOL NEWS EVENTS—

Mt. Prospect Theater
675 MT. PROSPECT AVE., AT HELLER PARKWAY
CONTINUOUS—SUNDAY—CONTINUOUS
Sun.—Mon.—Tues.
January 13, 14 and 15
John Barrymore
—in—
"The Tempest"
—and—
Marion Davies and William Haines
—in—
"Show People"
Wed.—Thurs.
January 16 and 17
Virginia Valli and Ian Keith
—in—
"Street of Illusion"
—and—
Jean Hersholt
—in—
"Jazz Mad"
Friday—Saturday
January 18 and 19
Neil Hamilton and June Marlowe
—in—
"Grip of the Yukon"
—and—
Jacqueline Logan and Francis X. Bushman
—in—
'Charge of the Gauchos'

NEW JERSEY! One of the Greatest of the United States
213 LIBRARIES IN NEW JERSEY HOUSE NEARLY 4,000,000 VOLUMES

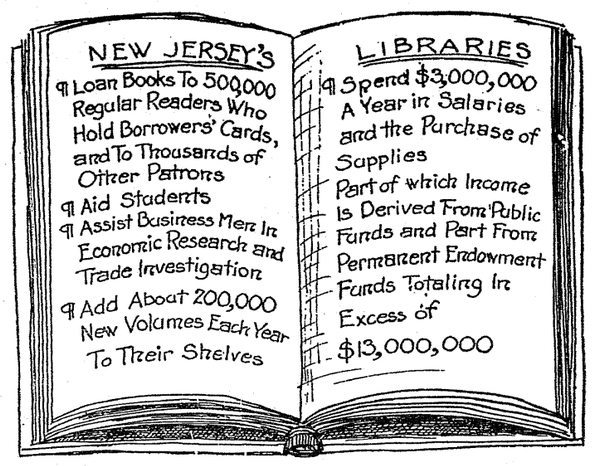

There are 213 libraries in New Jersey, each of which has more than 1,000 books on its shelves. Altogether, says the U. S. Bureau of Education, they own more than 4,000,000 volumes, while 500,000 readers hold their borrower's cards. In addition to income received from $13,000,000 in endowment funds, some $3,000,000 yearly is spent for operation.

As schools and libraries afford educational advantages to the people of a State, so do public utility facilities help to provide material advantages, and in the Public Service System the State has utility resources which contributes greatly to the public welfare.

"The success of Public Service and development of New Jersey are bound together."
—President Thomas N. McCarter.

PUBLIC SERVICE
No. 45 A-135

CLIP THIS COUPON AND MAIL WITH ANSWER

"THE GOLDEN LETTER"
THIS WEEK IS THE LETTER
"K"
Count up all the K's (large and small size) appearing in all the advertisements on the comic section. Send in your answer together with this coupon to the BELLEVILLE NEWS.
The first ten correct answers will be given two tickets, each good for adults or children, to the Capitol Theatre absolutely without charge or obligation. MAIL your answers to the BELLEVILLE NEWS, 501-3 Washington Avenue, Belleville, N. J.
See next week's NEWS for the names of the winners.
TWENTY--FREE MOVIE TICKETS--TWENTY

THE BELLEVILLE NEWS

PUBLISHED EVERY FRIDAY
BY
THE BELLEVILLE NEWS PUBLISHING COMPANY
BELLEVILLE, NEW JERSEY

Advertising, News and business Office—501-3 Washington Avenue.
Telephone 2789

EDITOR W. H. MASTEN

Communications are desirable, but unless signed, will not be used. All reading matter should reach the office before Wednesday night. Display advertising cannot be taken after Wednesday noon. Classified ads must be in by Thursday noon.

Entered as Second-Class Matter at Newark, N. J. Post Office under Act of March 3, 1879 on October 9, 1925.

Yearly Subscription $1.00 -:- -:- Six Months 50 cents

ADVERTISING RATES UPON APPLICATION

NATIONAL ADVERTISING REPRESENTATIVES
NEW JERSEY NEWSPAPERS, Inc.
Harvey C. Wood, *President*
New York—Chicago—Philadelphia—Newark

MEMBER NEW JERSEY PRESS ASS'N. FOUNDED 1857

FRIDAY, JANUARY 11, 1929

A CURIOUS STRIKE

TAXICAB drivers in all the big Spanish cities are on strike as a protest against stringent laws imposing heavy penalties for chauffeurs who kill or injure pedestrians.

Paris is famed as the metropolis where taxi drivers are most relentless in pursuit of scurrying victims, but Madrid and Barcelona, judging from this strike, are determined not to be distanced. Pedestrians grumble a good deal over long waits at busy corners in American cities, but they might also be grateful for the better protection they get.

THE PEAK REACHED

THE good news comes from the public health officials at Washington that the peak of the present epidemic of influenza has been reached. There is noted a decided drop of about 40 per cent. It arouses hope that the country has seen the worst of the visitation and that the East will get off rather lightly.

The medical men seem to think that this is only a first wave and that it will be followed by another and more severe one. They point to the scourge of 1918 as a sort of promise that its features will be repeated this year. But that is not at all certain. One of the peculiar things about the "flu" is that it is difficult to predict what it will do, and that it rarely does the same thing twice.

So as long as the number of new cases appears to be on the down grade, we will not worry.

A TWO-BATHROOM COUNTRY

WHEN Mr. Hoover, during the campaign, spoke of America as becoming a "two-car garage" country he coined a striking phrase, even if it was a bit premature. Judging from the real estate advertisements of homes and apartments for sale and for rent, America is also on the way toward becoming a "two-bathroom" country.

A house or an apartment with any pretentions to ultra modernism now boasts of two bathrooms. The plumbing supply makers, with their gorgeous advertising of splendiferous bathrooms, have done their work well. They have aroused in masculine as well as feminine minds a desire for luxurious bathing surroundings. They must have shower as well as tub baths. Walls must be tiled in colors and fixtures must match them.

This shrewd advertising has rewarded the manufacturers (as well as the landlords and builders) handsomely.

AT THIS SEASON

AT this season of the year and under present weather conditions two things are to be guarded against—warming up a motor in a closed garage, and skating on thin ice. If you have an inclination to do either, stop, think, and don't. Either is a painless method of "shuffling off this mortal coil," but you will be a long time dead.

UP BOSTON WAY

SOMEBODY seems to have fumbled in the game that was being played between members of the Boston city council and the officials of the Boston Braves. One team may be retired because of fouls.

The Voice of Others

Halcyon Term

Paris cafes are becoming known as American bars. It is one way of appealing to tourists from Volsteadia. —Boston Transcript.

Jus Jox

"I want to buy a car," meek Mr. Smith informed the salesman bashfully, as he walked into the big automobile salesroom.

"Ah, yes," replied that energetic young man, "and how large a family have you?"

"Er—there are six beside myself."

"We have just the model you want," asserted the salesman. "A compact little roadster with a quick get-away."

Marblehead—Several of my letters have gone astray. I forget your postmaster's name, but if I should address a letter to the biggest imbecile in Podunk, who would get it?

Mailman—It would be returned to the writer.

Mrs. Nayber—Your house seems so homelike.

Mrs. Nextdore—Do you think so?

Mrs. Nayber—Yes, you've got so many of my cooking utensils borrowed that your kitchen seems more natural to me than my own.

Tourist—Well, I congratulate you. It is a great honor to be the oldest inhabitant.

Native—Yes, sir, but what makes it so funny is that my old woman is older but she won't admit it.

Pat—Well, Mike, I fooled the boss today.

Mike—How's that?

Pat—Well, I carried the same hod-ful of bricks up and down the ladder all day, and the boss thought I was working.—Two Bells.

"You had some fresh shrimps here last week," began the purchaser. "Now—"

"Yes, ma'am," interrupted the market man apologetically, "but I fired both of 'em."

"You've walked to the end of the room for a drink of water three times in the last half hour," roared the office manager to a new clerk. "We're trying to practice efficiency in this office."

"I know," placidly agreed the clerk, "and I just want to see that we get our money's worth out of that cooler."

Dinner Given

A bon voyage dinner was given by Mr. and Mrs. Richard Crabb of 29 Mertz avenue in honor of Mr. Crabb's mother and father, who will leave for California, where they will stay for three months. There were fifteen guests, all members of the family, with the exception of Mr. and Mrs. Roy of Staten Island.

Then and Now

Before prohibition ginger ale was used to spoil good whisky. Now it is used to improve had whisky.—Toledo Blade.

Ed Had Long Experience

The men are now hinting around about the necessity of course on how to manage women. -- -- -- Who would teach it? Who knows more about managing women than you do? And you know you can't do it.—Ed Howe's Monthly.

She Will Never Consent

Jud Tunkins says his wife is so anxious to have the last word that he is going to try to have her appointed as a tax collector.—Washington Star.

It Makes a Difference

When a man has it himself a common cold becomes very extraordinary.—Philadelphia Inquirer.

Don't Guess Hurriedly

When a woman motorist puts out her hand it is a signal she is to do one of eleven things, if not more.—Palmyra (Mo.) Spectator.

Would Prevent Lotta Divilment

The calendar makers made a mistake in not putting a Hallowe'en about two weeks before Christmas.—Atlanta Constitution.

Be Permanent Feature, Then

The Wets and Drys had a tilt in the House, but that can be expected as long as some Congressmen drink wet and vote dry.—Indianapolis News.

It's Not To Be Sneezed At Now

Well, a few years from now, when the new smallsize currency is established, the present large $10 bill will have become a valuable old print. —Detroit News.

Old Standby Passing

Silence brings out a new serum to cure rheumatism, hereby threatening to take away our best weather forecaster.—St. Paul News.

'S Not Right

The joker in prosperity is the fact that your $2,000 automobile on which you still owe $900 has a trade-in value of $450.—Washington Post.

Citizen Cites

Some people are wise—and some are otherwise.

When it costs some people so much to live, the cynic is inclined to wonder why they do it.

Advice after mischief is like medicine after death.

One of the road's worst pests is the driver who is rushing no where at the rate of 60 miles an hour.

Some people are shown up when it comes to a show-down.

Not even the featherweight likes to be called down.

The applause of some people is just a blast of noise.

To be an optimist you have to think you have arrived before you start.

There's just as much wealth. If you don't create any you can't get rich without making somebody poor.

Ten chances to one the man who says "I told you so," never said anything of the kind.

Most men long to be good talkers, but very few seem to care about being good thinkers.

It isn't difficult for a person to start out in the morning and return at night feeling like a typographical error.

Why Go Out of Town When You Want Expert
FURNITURE MOVING
Padded Vans
Pianos Hoisted
JOS. RAASER
146 Little St. Belleville
Phone 1822 Belleville

JOKE & JESTER

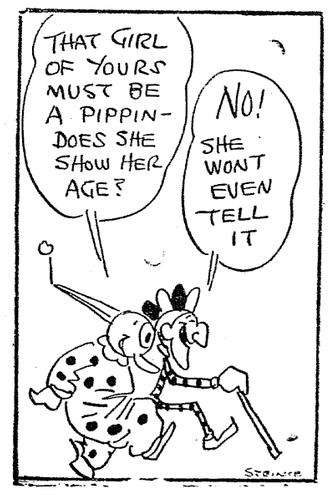

She did tell a lot of people that she isn't going to do any more cooking, though. She says she doesn't have to, since Hass' Delicatessen started in Belleville.

544 UNION AVENUE
Phone Belleville 3675

PHONE 207
Alfred E. GaNun
CARPENTER and GENERAL BUILDING CONTRACTOR
Alterations - Additions
Repairs
Garages - Enclosures
Re-roofing
389 Hillside Avenue
Nutley, N. J.

THOR Speed Ironer
Saves Hours of Work

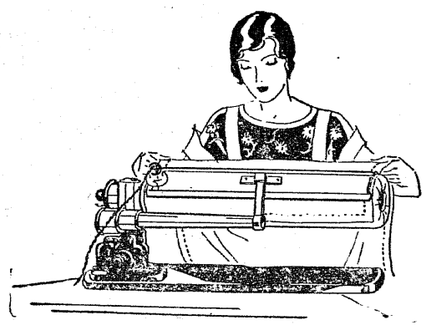

THIS ironer eliminates the tediousness of hand ironing. It heats as quickly as an electric hand iron and its surface is equal to that of ten hand irons. This combination speeds up the work. Skill in handling the ironer and giving a fine finish to materials is acquired quickly.

This ironer can be used on any table and when not in use can be kept in a drawer or small cupboard.

The price is $79.50 cash,
$84.25 on terms.

$5 down and eighteen months to pay the balance.

PUBLIC SERVICE
758

LOOK yourself in the face—you don't look foolish, do you? Look over your rent receipts and you feel foolish—don't you? Our plan of home owning gives you your undoubted opportunity.

PHONE BELLEVILLE 2028
Real Estate
WILLIAM ABRAMSON
500 WASHINGTON AVE
Insurance
A good office to do business with

Safe Deposit

You should keep your will and deed to your property in our safe deposit vault. Your fire insurance policy also, so you can get it after the fire.

FIRST NATIONAL BANK
OF BELLEVILLE
Open Monday Evening From 7 to 9

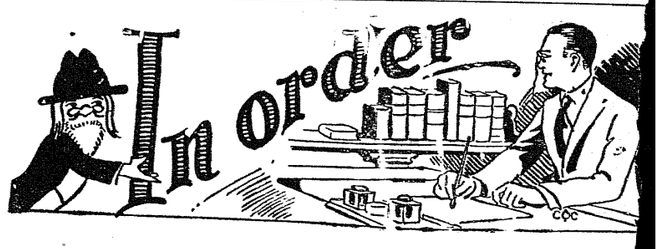

Blank Books, Loose Leaf Books, Mem Books, Books of Account, Children's Stor Books, Books for all Occasions. Fountai Pens: Waterman, Shaeffers Parker Ingersoll.

JOHN W. DEPUE
Stationery & Office Supplies
REAL ESTATE-INSURANCE-MAGAZINES
138 WASHINGTON AVE. BELLEVILLE.

The North Belleville Building & Loan Ass'n
523 Washington Ave., Belleville, N. J.
ORGANIZED 1915 ASSETS OVER $900,000
—A SAFE INVESTMENT—
WE ARE PAYING 5½% FOR PAID UP SHARES OF STOCK FROM DATE OF ISSUANCE TO DATE OF WITHDRAWAL
Our 29th Series of Stock Now Open for Subscription
W. D. CLARK, Pres. P. J. H. HOLLBERG, Treas.
T. W. REILLY, Sec. JOHN DeGRAW, Counsel

BELLEVILLE COAL COMPANY
Pittston and Scranton Coal
EGG $13.50 per ton NUT $13.50 per ton
STOVE $14.00 per ton PEA $10.00 per ton
BUCKWHEAT $7.50 per ton
MILL & CORTLANDT STS. Phone 1422 Belleville

ALL KINDS OF
Storm Sash
PORCH SASH AND ENCLOSURES
BELLEVILLE SASH & DOOR CO., INC.
Doors, Frames, Windows, Mouldings
729 Washington Ave., Belleville Phone 3080

— WHITE SPECIALS —
15c Unbleached Muslin 10c
23c Fruit of the Loom 17c
18c Outing Flannel 12c
25c Pillow Cases 19c
$1.10 Sheets, 81 x 90 89c
20c Turkish Towels 15c
AND MANY OTHERS
BROWN'S REMNANT STORE
66 Washington Ave., Belleville

SOME of our customers tell us that our Job Printing Service is the quickest and best in Nutley and Belleville.
Make us prove it!
Telephone 2789 BELLEVILLE
THE NEWS
JOB PRINTING DEPT.
501-3 Washington Ave. Belleville, N. J.

Winter Camp Scout News

Of the twenty-three scouts who spent one week at the Camp Mohican Winter Camp, two Belleville scouts attended. They were Harold Bade of Troop No. 4 of Belleville and Gilbert Freeman of Troop No. 50 of Belleville.

Troop No. 89, Reformed Church

Joseph Seals and Albert Ridden received their tenderfoot pins; Charles Kane received his second class pin. At a recent meeting all four of the troop committeemen attended the meeting. The troop helped with the Christmas celebration. The troop is working hard to prepare for the parents' night. Troop Committeemen Mr. Lee and Mr. Wadsworth are assisting in the preparation of the program.

Troop No. 86

Rev. H. W. Nelson has appointed W. D. Clark Jr., R. R. Jacobs, G. M. Karrer, E. K. Rockefeller and R. R Torrey as members of the troop committeemen of the Grace Baptist Church.

Messrs. George W. Lee and Douglas Wadsworth have registered as assistant scoutmasters of Troop No. 89.

Troop No. 4, Wesley M. E. Church

Troop No. 4 has registered for the year of 1929 with the following members: Assistant Scoutmaster Paul Schwieker, Scoutmaster William S. Fulton; scouts, Reeve H. Apgar, Bert Bade, Harold Bade, George Barnes, Eugene Berlowitz, Harvey Brumbach, William Brumbach, Joe Campagna, Harold Drake, Robert Dussler, Albert Eppler, Stanley Goodrich, William Gray, Joseph Hatch, William Jones, Arnold Lincoln, John Manger, Raymond McConachie, Claude Miller, Harold Peabody, Arthur Price, Howard Pudney, Everett Revill, Jesse Revell, Dominic Roviello, James Rouiello, Robert Shriver, Russell Stewart, Raymond Stout, Mitchell Werwa, Louis Westra, Edward Young.

Troop No. 50, Fewsmith Memorial

Troop No. 50 has re-registered and the members are as follows: Assistant Scoutmasters Joseph A. Anderten and E. H. Scheie, Scoutmaster Lindley A. Graves; scouts, Theodore VanHorn, Kingston Apgar, Kenneth Brown, John Albera, Clark Alby, George Anderten, Howard Buckley, Bernard Close, Carlyle Close, Alfred Cocks, Robert Cocks, Lawton Cox, Stanley Davidson, John Falconer, Mitchell Fleming, William Fleming, Donald Frazer, Gilbert Freeman, Ernest Hancox, Robert Haythorne, Franklin Hicock, Ernest Kenneth, Elmer King, Archie MacInnes, William McKnight, Curtis Melick, Joseph Morano, Charles Mudd, Thomas Patterson, Charles Perry, George Price, Edward Settle, Raymond Smith, Francis Snyder, Mortimer Snyder.

Winners in Contest

Winners this week in the Golden Letter Contest are Catherine Faust, 199 Greylock Parkway; Frank McCourt, 278 Union avenue; Eleanor White, 211 Forest street; Hortense Ledogar, 57 Campbell avenue; Alice Neville, 55 Walnut street; Watson VanHorn, 364 Little street; George Kimmerle Jr., 6 Bremond street; Joseph Thalheimer, 19 Fairway avenue; Robert Michelson, 23 Oak street, and Edna Ennis, 65 Linden avenue.

Nedoma-Kraiss Engagement

Mrs. Albert Roth of 15 DeWitt avenue has announced the engagement of her daughter, Miss Elsie M. Kraiss, to Ernest J. Nedoma, son of Mr. and Mrs. Anthony Nedoma of 20 DeWitt avenue. Miss Kraiss, who has lived in Belleville since childhood, was educated in the public schools and attended High School. Mr. Nedoma is a native of Belleville.

Carragher—McEnery

At a dinner party given at the home of Mr. and Mrs. William McEnery of 176 William street, Belleville, the engagement of their daughter, Philomena Marie, to William Carragher, son of Mr. and Mrs. Frank Joseph Carragher of 153 Academy street, Belleville, was announced. Guests included members of both families.

The wedding is scheduled for early fall.

Decorations of the dining room and tables were pink, green and white. The announcement favors consisted of a small cat emerging from a bag, disclosing the secret.

Piano selections were rendered by Miss Catherine McEnery and Miss Frances Carragher, and solos by Miss Catherine Carragher, soprano, and Mr. Joseph McEnery, tenor, and tap dancing by Miss Teresa Carragher. Dancing followed the entertainment.

LODGE ROOM TO RENT

For Lodge Meetings, Cards Parties, Etc.

Newly Decorated and Refurnished — HEAT and LIGHT FREE

- BELLEVILLE - HALL -

260 Washington Ave., Opposite Elks' Home

Special Rates for Lodges Renting by the Year

INQUIRE AT POOL ROOM IN BUILDING

THE BELLEVILLE LAUNDRY KIDS

THIS is just a short speech that we are going to make. We want to tsate that our work is mighty good work and our prices are mighty low prices and that our polite service is of a very polite nature and we will be pleased to wait upon you.

BELLEVILLE LAUNDRY CO.

Ramsay & Cochrane

UPHOLSTERERS

482 Broad Street
NEWARK

Highest Workmanship
Lowest Prices

Phone Mulberry 1484

SMITH BROS.

Lehigh COAL Valley

Egg .....13.50 per Ton
Stove .....14.00 per Ton
Nut .....13.50 per Ton
Pea .....10.00 per Ton
Buckwheat.....7.50 per Ton

90 Main Street Phone 1884 Belleville

Phone Belleville 1064

OUT OF YOUR PHONE
COMES THE CHOICEST
MEATS FROM OUR BLOCK

OUR Reputation for Quality is both tested and proved every day by the orders we receive over the phone.

WOODRUFF'S MARKET

4 UNION AVE. FREE DELIVERY

Belleville Bootery

M. Goldberg, Proprietor

544 Washington Avenue Near Overlook Avenue

Phone Orders Promptly Delivered. Phone Belleville 2471

Semi-Annual Sale

Odd Lots $1.00 a Pair Displayed On Bargain Table Inside

To our many friends who each year eagerly await this opportunity to obtain better shoes at a saving, we again offer our merchandise—known throughout Belleville as the finest in Style, Quality, Value—at special reductions. To those who have not been patrons in the past, we are making this "Your Naborhood Store." Every pair of Shoes, Slippers and Rubber Goods has been reduced in order to clear the way for our new Spring merchandise. Come early for the greatest selection, for we cannot guarantee quantity. Just a few of our specials are listed below—our show windows contain many more worth seeing.

for January Only

Starting Fri., January 11

MEN'S BLUE RIBBON WORK SHOE
Extra Heavy Waterproof Sole
Sale Price **$4.75**
Reg. $5.45

MEN'S SELZ—The Popular Make
Black and Tan Calf & Vici Oxfords
Sale Price **$5.45**
Reg. $6.00

MEN'S PATENT LEATHER DRESS OXFORDS
Plain Toe
Sale Price **$4.45**
Reg. $5.45—a real buy

MEN'S WORK SHOES
Black Moccasin
Sale Price **$2.95**
Reg. $3.95

SPECIAL ! MEN'S TAN VICI HOUSE SLIPPERS
Rubber Heel Leather Sole
Sale Price **$1.95**
Reg. $2.95

BOYS' STORM SHOES
Waterproof Sole
Jack Knife or Flashlight given wtih each pair
Sale Price **$4.75**
Reg. $5.95 Sizes 11-2

BOYS' BLACK & TAN OXFORDS
Goodyear Welt Solid Leather
Sale Price **$3.45**
Reg. $4.95

LITTLE BOYS' BUSTER BROWN BLACK OXFORDS
Sizes 11-2 Goodyear Welts
Sale Price **$3.95**
Reg. $4.95

MEN'S BLACK & TAN OXFORDS
Solid Leather
Sale Price **$4.45**
Reg. $5.45

MEN'S SELZ Scotch Grain OXFORDS
Sale Price **$5.45**
Reg. $6.00

WOMEN'S SATIN HOUSE SLIPPERS
Sale Price **79c**
Reg. $1.25

CHILDREN'S TAN HIGH CUTS
Goodyear Welt Sizes 8½-11
Sale Price **$3.25**
Reg. $4.45

MISSES' HIGH CUTS TAN CALF
Goodyear Welts Sizes 12-2
Sale Price **$3.45**
Reg. $4.95

CHILD'S & MISSES' Dr. Fredericks' Goodyear Welts
Gray Top Pat. Vamps
Sale Price **$3.75**
Reg. $4.45 Sizes 8½-2

BUSTER BROWN FIRST STEP SHOES
4 Color Goodyear Stitched
Sale Price **$1.59**
Reg. $1.95 Sizes 1-5

WOMEN'S ALLIGATOR ONE-STRAP
Neat Buckle Cuban Heel
Sale Price **$4.95**
Reg. $5.95

GROWN GIRLS' ALLIGATOR
College Heel All Solid Leather
Sale Price **$4.45**
Reg. $5.45

WOMEN'S BROWN SUEDE OPERA PUMPS
Baby French Heel
Sale Price **$3.95**
Reg. $4.95

WOMEN'S BLACK SUEDE
One-Strap French Heel
Sale Price **$3.95**
Reg. $4.95

WOMEN'S FELT SLIPPERS
3 Different Colors
Sale Price **59c**
Reg. 75c

DR. CAMPBELL'S WOMEN'S BLACK KID
One-Strap Cushion Soles
$4.95
Reg. $5.95
Arch Support

DR. CAMPBELL'S WOMEN'S TAN VICI KID
3 Buttons Arch Support
Sale Price **$4.95**
Reg. $5.95
Goodyear Welt

WALKMORE ARCH REFORMER
One Strap, Military Heel
Sale Price **$4.45**
Reg. $5.45

GROWN GIRLS' PATENT ONE-STRAP
Neat Cutout Center Buckle College Heel
Sale Price **$3.95**
Reg. $4.95

WOMEN'S SATIN OPERA PUMPS or ONE-STRAP
Cuban and Baby French Heel
Sale Price **$3.95**
Reg. $4.95

Exclusive Belleville Agency for

Buster Brown Dr. Campbell Walkmore Selz Edmonds Foot Fitters

10% REDUCTION ON ALL RUBBER GOODS

Doings in the Field of Sports

veryman's and Fewsmith Even In Church League

e Results When Bible Team Loses to Grace Quintet

League Standing

ymans	21	12
smith	21	12
tgomery	20	13
ace	16	17
eformed	15	18
rist Episcopal	6	26

High team score—Fewsmith, 894.
High individual score—O'Connor, 34.

Schedule for Thursday Night

Montgomery vs. Christ Reformed, ce alleys.
Everyman's vs. Christ Episcopal wsmith alleys.
Grace vs. Fewsmith, Montgomery leys.

Bang, and again things are tied up the Belleville Church League. Fewith went into a tie for the lead the Everyman quintet, with the gomery five close on their heels, ne game behind.

The Fewsmith five swept into the by taking two contests from the rmed outfit, while the Bible ss crew was dropping two to the race quintet. Montgomery turned a double win over the Episcopal ve, who offered plenty of resistce.

In taking two games from the Reormed team the Fewsmith pinners n up the evening's high total in the rst tilt, hitting 894. The final count was 894-784, with Whipple ocking the bottles for 201 in this gagement. The Reformed quintet lso fell before the Fewsmith onaught in the second game, but came ack to cop the third, 862-812. Connor turned in a brilliant bowlng performance in this game, establhing a new high mark for the eague. His total of 234 is seven ns better than the old league mark.

Grace upset the dope by taking two ontests from the league leaders, the rst by a comfortable margin and e third by the slight margin of ree pins. A strike by Mayer in the nal frame proved to be the winning arker in this last tilt. The class am managed to stick in the lead taking the second game, 849-774.

The Montgomery and Episcopal uintets pinned three hard matches, with the former coming out on top in he last two tilts. The Episcopal five t off to an early start to take the irst, 792-770. The Chapel five duplicated in the second, but the third was a thriller, being a close struggle from beginning to end. The Montgomery quintet finally emerged victorious in the final frame when F. Harris came through with a strike to give them the game by four pins, 774-770.

The results:

Montgomery			
Donnelly	119	148	154
Mitchell	147	147	178
ill	155	158	121
C. Harris	199	146	132
F. Harris	150	175	189
	770	774	774
Christ Episcopal			
Metz	140	100	124
Fitzherbert	175	146	166
Hyde	173	170	108
Ford	141	154	164
Mutch	163	167	188
	792	737	770
Fewsmith			
anderhoof	198	114	141
ith	156	146	165
rgeman	148	158	158
ipple	201	181	173
Knowles	191	177	170
	894	876	812
Reformed			
Corwin	158	137	165
Stout	184	168	163
Williams	134	153	166
O'Connor	162	138	234
Shoemaker	146	138	134
	784	734	862
Everymans			
lenck	149	170	200
Schofield	147	192	176
Holmes	166	166	125
Ray	136	161	124
udd	199	160	157
	797	849	782
Grace			
denbeck	158	153	165
dsmith	183	165	139
uble	140	145	164
helps	191	167	153
Mayer	157	144	164
	829	774	785

Weird

England has a new temperance pledge. It forbids drinking only in the afternoon and evenings. But that's certainly a plenty.—Florida mes-Union.

BELLEVILLE ELKS SHOW THE WAY BY TWO FULL GAMES OVER ROSEVILLE IN M. AND E. LOOP

The Belleville Antlers retained their lead in the Morris and Essex Bowling League by taking two of the three games from the Community Club of Englewood in a league match at Englewood. The "Bells" won the first and last games, dropping the second one. In both of their victories the local five hit the bottles for over a 1,000 score. Their marks were 1,011 and 1,027.

McManus and McNair rolled particularly well for the Antlers. McManus had a score of 246 in the first game, while in the final tilt McNair rolled a 247. Faust's mark of 270 was the highest of the night, being rolled in the first game.

The results:

Belleville Elks			
Faust	270	203	226
Bernhardt	172	167	170
McManus	246	159	177
Whitman	175	167	207
McNair	148	200	247
	1011	908	1027
Community Club			
Zeisle	180	195	187
Cr'coner	179	217	209
Weber	185	184	146
Dinwiddy	180	206	208
Gerke	161	189	225
	885	991	975

Standing of the Teams

	W.	L.	H.S.
Belleville	19	5	1165
Roseville	17	7	1040
Oritani	16	8	1006
Euclid	12	12	1033
Newark	11	13	980
Montclair	9	12	999
Maplewood	8	13	895
Chatham	8	13	1055
Nat Truners	8	13	1048
Community	6	18	999

Belleville High Wins Close Tilt With Bloomfield

The Belleville High School court five travelled to Bloomfield Tuesday afternoon and returned with their second victory of the year, downing the Bloomfield five in a close tilt, 28-26.

Displaying a splendid exhibition of passwork, coupled with some fine shooting by Armour and Mayes, the local five managed to eke through to a win over the strong Red and Black team.

The game was featured by many spectacular plays, with the lead seesawing back and forth. The score at half time was "even steven" at 11 all. The final period was a hectic stanza of fast basketball, with first one team drawing ahead and then the other. A last minute rally by the local quintet was sufficient to give the Blue and Gold victory by two points.

Les Armour was the high scorer for the locals with thirteen points, resulting from five field goals and three free throws. Mayes was close behind with four goals from the field and three fouls for eleven points. Short put up a splendid guarding game, holding Friedman, the Bloomfield scoring ace, scoreless.

Hopkins was the whole shooting match for Bloomfield with fourteen points. Schumell of football fame played a steady floor game besides tallying four points.

Belleville High will travel to Weehawken Friday night to engage the Woodrow Wilson High School in battle. Last year the two teams broke even in two contests and so the locals are out to take the odd game.

	F.G.	F.	T.
Bloomfield			
Schumell, F.	2	0	4
Friedman, F.	0	0	0
Miller, C.	1	0	2
Stankovish, G.	3	0	6
Hopkins, G.	5	4	14
	11	4	26
Belleville			
Mayes, F.	4	3	11
Armour, F.	5	3	13
Knowles, C.	1	0	2
Short, G.	0	0	0
Bennett, G.	0	2	2
Bonavita, G.	0	0	0
	10	8	28

Referee—Burdick, Springfield.
Time of quarters—Eight minutes.
Scorer—Joe Bressler, B. H. S.

For Additional SPORTS See Page 8.

Clubs Thank News For Sport Write-Ups

The Imperial Club, Nutley Antlers and the Nutley-Belleville Junior League wish to express their thanks and appreciation for the support you have given them in your sport columns.

FRANK ZAMPANO,
Manager, Nutley Imperials,
Championship Football team.
T. PICHANOLLO,
of the Imperials, undefeated Basketball team.
EDWARD THRUM,
Manager, Nutley Antlers,
Undefeated Basketball team.

Nutley High to Travel To South Orange

Interesting Tussle With Columbia High Is Predicted

Tomorrow evening Nutley H. S. will travel to South Orange to tackle the Columbia High School of that town and an interesting tussle should be the result. After the game fans from Nutley and Belleville can get a line on their favorites for the bottles, Lincoln's and Washington's birthdays.

Nutley should come out the winner as they present a veteran and formidable quintet. In the Alumni game last week a few kinks were noticeable in the work of the team, but Coach Stanford has kept his team at practice all week and ironed out the rough spots. With the team working smoothly and on all five cylinders, it will take a strong South Orange team to come out on top. Although Coach Marvel always has the nack of bringing out strong basketball fives.

BELLEVILLE HIGH PRIES LID OF '29 SEASON WITH VICTORY

Belleville High School, led by Les Armour, auspiciously pried off the lid of their 1929 season by trouncing South Orange, 32-24, last week. The "marvel" coached boys came to Belleville anticipating an easy victory, but instead were greeted with a great surprise.

The Bell Boys showed plenty of stuff and exhibited signs of a successful year. The local quintet gained the lead in the first few minutes of play and held it throughout the entire contest. The South Orange five threatened in the final quarter, but a snappy Blue and Gold rolly cut them short.

Les Armour was the offensive luminary for the local team, garnering six field goals and three fouls for fifteen points. Mayes was next in line wit two goals from the field and three free shots. Paul Short played a strong game at guard. He also contributed five points to his team's total.

Allen and Ruth did best for the visiting squad, the former getting five field goals for ten points and the latter four goals and one free toss for nine tallies. Kelly played a strong floor game. The score follows:

	G.	F.	P.
South Orange			
Skoppna	1	1	3
Allen	5	0	10
Ruth	4	1	9
Kelly	1	0	2
Sandb'ck	0	0	0
	11	2	24
Belleville	G.	F.	P.
Armour	6	3	15
Mayes	2	3	7
Knowles	1	3	5
Bennett	0	0	0
Short	2	1	5
	11	10	32

In a preliminary tilt the Belleville scrubs defeated the South Orange second stringers in a close and interesting fray. A basket by "Mac" Lamb in the final minute of play proved to be the winning marker, as the locals came out on top, 12-11. "Mac" Lamb and King played best for the home five, while Duggan showed most for the visitors.

Mr. Charles E. Bradshaw

Formerly of Wallach Bros.
Newark, N. J.

Desires to announce to his many friends and customers that he is now connected with

The Edward Tailoring Co., Inc.

56 PARK PLACE
Newark, N. J.

Between Robt. Treat Hotel and Military Park Bldg.

where he will be pleased to show his many friends the wonderful values of

Suits, Overcoats, Topcoats and Tuxedoes

AT

$28.75 and $37.75

These garments are all tailored to your individual measure and the fit is guaranteed. Elimination of the retailer's profit and the large number of stores in the Edward Chain, giving volume production, mke this saving possible.

BRANCHES LOCATED AT:

PHILADELPHIA, PA. NEW YORK WILMINGTON, DEL.
ATLANTIC CITY, N. J. WASHINGTON, D. C. READING, PA.

Comfort and Convenience Enter Your Home through the Gas Meter

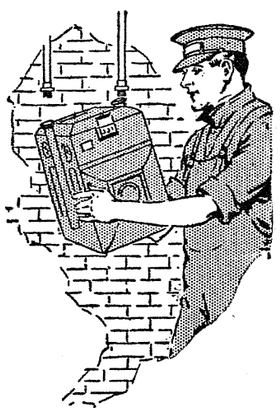

Gas Makes Successful Cooking and Baking Easy

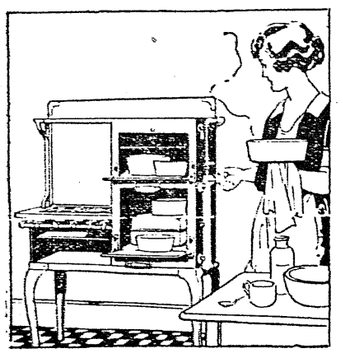

and the price reductions that have been made on many of our fine gas ranges make it possible for nearly every homemaker to enjoy the many advantages of cooking with gas.

$10 to $20 reductions on gas ranges having all improvements, including oven heat regulators, utensil drawers, automatic top burner lighters. Fully enamelled. Some colored ranges included.

Prices include automatic lighters and connection from the gas outlet in your kitchen by experienced gas fitters.

Gas Shortens Washday

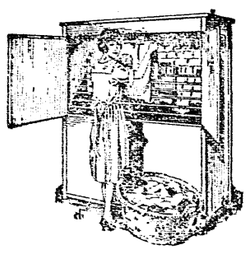

Every housekeeper will appreciate the use of a gas clothes dryer especially during the winter months. Protects the washing from the ill-effects of soot and wind and the housekeeper from the danger entailed in the change from hot laundry to clothes green.

Pay nothing down. Order the Clothes Dryer now. Payments need not begin until April 1.

Cash price $135. On the easy payment plan $142.50.

Gas fires for Cheerful Warmth

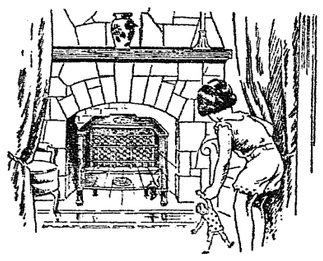

Heaters of conventional design $16.00. The wood and coal fire designs are realistically attractive in appearance. Gas woodfire $45. Coal fire $40.

Gas fireplace heaters over $25 in price are connected without charge where not more than 25 feet of piping is required.

All gas heaters may be purchased on the divided payment plan.

PUBLIC SERVICE

761

THE BOSTON STORE

Quality First — Belleville's Leading Store — A. Atkins, Prop.

Phone Belleville 2451

538-540 Washington Ave.

Corner Overlook Avenue

JANUARY WHITE SALE

HERE'S GOOD NEWS FOR BELLEVILLE'S THRIFTY HOUSEWIVES — THE OPPORTUNITY TO SECURE UNUSUAL SAVINGS IN STAPLE AND NEEDED THINGS FOR THE HOME AT THE STORE OF QUALITY AND SERVICE. IT WILL PAY YOU TO SECURE A GENEROUS SUPPLY FOR FUTURE NEEDS AS THESE SALE PRICES WILL ONLY HOLD GOOD WHILE QUANTITIES LAST.

Housewives Will Save Money in This Sale of TOWELS and TOWELING

36x18 TURKISH TOWELS, with colored borders — 5 for $1

40x20 TURKISH TOWELS — attractive borders — 3 for $1

42x22 TURKISH TOWELS — heavy weave—Sale at — 2 for 88c

STARTEX TOWELING — Half Linen—colored borders—Sale at, yard — 15½c

PURE LINEN GLASS and DISH TOWELING—Sale at, yard — 24c

READY-MADE DISH TOWELS—with loops—in handy size—Sale at — 2 for 25c

36-inch NEW PERCALES—Reg. 25c—All fast colors — Many patterns — Sale at, yard — 19c

36-inch PUNJAB PERCALES—Reg. 29c—Guaranteed fast colors—Sale at, yard — 23c

LADIES' BUNGALOW APRONS AND HOUSE DRESSES—Regular $1.00 and $1.25 styles—Sale, each, at — 88c

LADIES' SMOCKS AND HOOVER DRESSES—In all wanted colors—Well made—Sale at, each — 84c

CHILDREN'S WHITE MUSLIN AND FLANNEL BLOOMERS—Regular 29c—Sale — 2 for 44c

15% REDUCTION ON ALL CORSETS, BRASSIERES AND CORSELLETTES.

10% REDUCTION ON CURTAINS & BED SPREADS.

10% REDUCTION ON INFANTS' DRESSES & SLIPS.

25% REDUCTION ON ALL ROYAL SOCIETY PACKAGE OUTFITS.

Generous Savings in SHEETS and PILLOW CASES

PEQUOT SHEETS—

54x90—Sale price	1.05
63x90—Sale price	1.15
72x90—Sale price	1.24
81x90—Sale price	1.37
72x99—Sale Price	1.39
81x99—Sale price	1.53
90x108—Sale price	1.89

PEQUOT PILLOW CASES—

42x36—Sale price	32c
45x36—Sale price	35c
45x38½—Sale price	39c

Unbleached Muslin

36 inches wide—Sale price, yard — 10½c

Famous "BLACK ROCK"
Unbleached Muslin

Yard wide—Good, firm weave—Heavy quality—At, yard — 14½c

Bleached Muslin

36 inches wide—Fine bleach—Sale price, yard — 12½c

Fruit-of-the-Loom Muslin

Bleached—36 inches wide—At, yard — 17½c

27-inch WHITE FLANNEL — Soft and fleecy—Sale at, yard — 13½c

AMOSKEAG DAISY FLANNEL—27 inches wide — Sale price, yard — 19c

Surprising Values Offered in HOSIERY and UNDERWEAR

LADIES' FULL-FASHIONED SILK HOSIERY—Reg. $1.00—Sale — 84

LADIES' FULL-FASHIONED PURE SILK STOCKINGS—All popular colors—Famous brands—Reg. $1.50—Sale — 1.0
Or 3 pairs for — 3.0

LADIES' MUSLIN SLIPS—Shadow proof hem—In white only—Reg. 79c—Sale — 49

LADIES NON-CLING SLIPS—In flesh and white—Reg. $1.00—Sale — 84c

LADIES' MUSLIN BLOOMERS AND STEP-INS—White and flesh—Reg. 49c—Sale — 3 for 1.00

LADIES' RAYON SILK VESTS—"Carter's" brand—On sale — 69

LADIES' RAYON BLOOMERS—To match the above Vests—Sale at — 84

LADIES' PHILIPPINE GOWNS—Reg. $1.00. Sale — 74

LADIES' MUSLIN AND CREPE GOWNS—Reg. $1.00 and $1.25—Sale at — 84c

LADIES' FLANNEL GOWNS—Reg. 79c—Sale — 59

LADIES FLANNEL GOWNS—Reg. $1.00—Sale — 84c

LADIES' FLANNEL GOWNS—Reg. $1.50—Sale — 1.29

LADIES' SILK SLIPS—All colors—Regular $1.69—Sale — 1.44

LADIES SILK SLIPS—Regular $2.00—Sale — 1.84

LADIES' RAYON SILK STEP-INS AND BLOOMERS—In all colors—Tailored or trimmed—Reg. $1.00 and $1.25—Sale — 84c

LADIES' RAYON SILK COMBINATION—Tailored or lace trimmed—Reg. $1.25—Sale at — 84

LADIES' ALL-SILK CREPE COMBINATION—All colors—Reg. $2.00—Sale — 1

$2.00 and $2.25 PHILIPPINE GOWNS—Sale at, Each — 1.69

CHILDREN'S WASHABLE PANTEE DRESSES—Sizes 2 to 6—Reg. $1.00 and $1.25—Sale — 84

Store Open Every Evening Until 9 P. M. Except Saturdays

We ask the cooperation of our customers to do their shopping before 9 P. M. Thank You.

Be Thrifty — Buy Now to Save Money on *BLANKETS and COMFORTABLES*

BEACON BLANKETS—60x80—Sale price — 3.49

BEACON BLANKETS—66x80—Sale at — 4.49

PART-WOOL BLANKETS—70x80—Sale at, pair — 4.49

PURE WOOL BLANKETS—70x80—Sale at — 9.98

LARGE SIZE HEAVY COMFORTERS—Regular $5.98—Sale — 4.98

$8.00 COMFORTERS—Wool or Cotton Filled—Sale at — 6.98

Manhattan Shirts Reduced

All Manhattan colored Shirts at 20% to 25% off.

All Sizes — All Styles

BUYER'S GUIDE

Just What You Want --- From Whom And Where To Get It

eedsters and Giants Tie In Lions Bowling League

League Standing

	W.	L.	H.S.
ters	16	8	652
	16	8	612
	12	12	591
	4	20	582

High team score—Speedsters, 652.
High individual score—Scholl, 179.

Schedule for Friday Night

Speedsters vs. Giants (best two out of three games).

With the final week of pinning in the Belleville Lions Bowling League at a close, the Giants and Speedsters are tied for the lead. The Speedster quartet had to capture two tilts in order to stay in the running. Fighting hard, they arcomplished this task while the Giants were dropping one to the Comets. The tie necessitates a roll-off, which will be bowled on Friday night, the best two out of three games to decide the issue.

In taking the two contests the Speedsters displayed some fine pinning, soaring to great heights. In their first tilt they broke their own high mark of the league, to topple the pins for 652, thirty pins better than the previous tally. This is the second time in two weeks that the Speedsters have accomplished this. Scholl gained the high individual mark of the night with 179. Mayer was right on his heels with 176 and Mayor Kenworthy was close behind with 173.

In the first game between the Speedsters and Timbers, the former started off with a rush and overwhelmed the rejuvenated Timbers, 652-551. But the Timbers gave battle in the second contest and succeeded in gaining the lead. A fast finish by Mayer proved the deciding factor in the Speedsters' victory. Mayer hit the maples for 176 in this fray, while Westerman did yeoman work for the Timbers with 169.

In dropping the first contest to the Comets, the Giants lost all chances of ending the league season on top, as the Speedsters had already turned in two wins. The defeat was mostly through the efforts of Scholl, who socked the bottles for 179, the high mark of the night. The Giants came back in the second game to down the pesky Comets in good style, having a comfortable margin of victory, 573-498. Hart and Jeffrey did good work for the Giants, both pinning 162.

The tie will be rolled off this Friday night, the best two out of three games to decide the winner. Due to the recent spurt of the Timbers, they are looked upon to turn this trick and come out on top.

The results:

Giants		
Klausman	100	100
Locher	117	149
Jeffrey	115	162
Hart	163	162
	495	573

Comets		
Reilly	100	100
McNair	142	150
Dailey	100	100
Scholl	179	148
	521	498

Antlers Hang Up Thirteenth Win

Kearny Triangles Stopped After Winning Seven Games

The Nutley Antlers kept their slate clean when they scored their thirteenth straight victory of the season Monday night at their court at Cleveland School. They defeated the Kearny Triangles, 26-25, in a hard fought game.

This was the Triangles' first defeat in seven starts.

Gusitzky, Rappaport and Thrum starred for the winners, while Ronnan played best for the losers.

The score:

Antlers	11	4	26
Triangles	11	3	25

Perfect Man Kept In Box

Does Not Chew, Smoke, Get Mad, Drink, or Swear

NEW YORK—The perfect man, who does not chew, smoke, swear, drink, philander or show temper—a mechanical man which talks, rises and sits down, arrived last Wednesday on the Cunard liner Berengaria, although it was not named in the passenger list. It was brought to this country in a casket-like box by Captain W. H. Richards, an English model engineer, who built it several months ago for showing at the Model Engineers' Exhibition at the Royal Albert Hall in London.

Speedsters		
Kenworthy	173	144
Micone	166	125
Gebhardt	157	147
Mayer	156	176
	652	592

Timbers		
Charrier	122	125
Mazza	124	146
Westerman	142	169
McCabe	163	142
	551	582

Individual Averages	G.	Ave.
Mayer	24	163
Hart	24	160
Scholl	24	156
Dailey	24	148
Jeffrey	24	142
Locher	24	141
McCabe	24	138
Gebhardt	24	133
Micone	24	129
MacNair	24	126
Mazza	24	126
Kenworthy	24	124
Charrier	24	117
Reilly	24	100
Klausman	24	100

LEGAL NOTICES

NOTICE.

PUBLIC NOTICE is hereby given that the Board of Assessment Commissioners of the Town of Belleville, County of Essex, N. J., at a meeting to be held at the Town Hall, Washington Avenue and Belleville Avenue, on the 14th day of January, 1929, at 7:30 o'clock in the evening, will hear all persons interested, or whose land may be affected by the following improvements:
PAVING AND CURBING:
Clarence Street from Greylock Avenue to Roosevelt Avenue.
Greylock Avenue from Washington Avenue to Railroad Place.
Cortlandt Street from Rutgers Street to Belleville Avenue.
Ralph Street from Greylock Avenue to Bellavista Avenue.
The purpose of said meeting is to hear any person interested in, or who may wish to be heard concerning the assessment of the cost of said improvement, and the assessing of the benefits and the awarding of the damages therefor.
JOHN J. DALY,
Town Clerk.

NOTICE.

PUBLIC NOTICE is hereby given that the Board of Assessment Commissioners of the Town of Belleville, County of Essex, N. J., at a meeting to be held at the Town Hall, Washington Avenue and Belleville Avenue, on the 14th day of January, 1929, at 7:30 o'clock in the evening, will hear all persons interested, or whose land may be affected by the following improvements:
PAVING, SIDEWALKS AND CURBS:
Reservoir Place from Division Avenue to Joralemon Street.
Lloyd Place from DeWitt Avenue to Union Avenue.
DeWitt Avenue from Joralemon Street to Belleville Avenue (paving and resetting curbs).
The purpose of said meeting is to hear any person interested in, or who may wish to be heard concerning the assessment of the cost of said improvement, and the assessing of the benefits and the awarding of the damages therefor.
JOHN J. DALY,
Town Clerk.

NOTICE.

PUBLIC NOTICE is hereby given that the Board of Assessment Commissioners of the Town of Belleville, County of Essex, N. J., at a meeting to be held at the Town Hall, Washington Avenue and Belleville Avenue, on the 14th day of January, 1929, at 7:30 o'clock in the evening, will hear all persons interested, or whose land may be affected by the following improvements:
PAVING AND CURBING:
Cortlandt Street from Rutgers Street to Belleville Avenue.
Dawson Street from Perry Street to Delevan Avenue.
Continental Avenue from Franklin Avenue to Fairway Avenue.
Garden Avenue from Joralemon Street to Maier Street.
The purpose of said meeting is to hear any person interested in, or who may wish to be heard concerning the assessment of the cost of said improvement, and the assessing of the benefits and the awarding of the damages therefor.
JOHN J. DALY,
Town Clerk.

NOTICE.

PUBLIC NOTICE is hereby given that the Board of Assessment Commissioners of the Town of Belleville, County of Essex, N. J., at a meeting to be held at the Town Hall, Washington Avenue and Belleville Avenue, on the 14th day of January, 1929, at 7:30 o'clock in the evening, will hear all persons interested, or whose land may be affected by the following improvements:
SIDEWALKS:
Cortlandt Street from Rutgers Street to Belleville Avenue.
Dawson Street from Perry Street to Delevan Avenue.
Continental Avenue from Franklin Avenue to Fairway Avenue.
Garden Avenue from Joralemon Street to Maier Street.
The purpose of said meeting is to hear any person interested in, or who may wish to be heard concerning the assessment of the cost of said improvement, and the assessing of the benefits and the awarding of the damages therefor.
JOHN J. DALY,
Town Clerk.

NOTICE.

PUBLIC NOTICE is hereby given that the Board of Assessment Commissioners of the Town of Belleville, County of Essex, N. J., at a meeting to be held at the Town Hall, Washington Avenue and Belleville Avenue, on the 14th day of January, 1929, at 7:30 o'clock in the evening, will hear all persons interested, or whose land may be affected by the following improvements:
SIDEWALKS AND CURBS:
Salter Place from Newark Avenue to Bloomfield Town Line.
The purpose of said meeting is to hear any person interested in, or who may wish to be heard concerning the assessment of the cost of said improvement, and the assessing of the benefits and the awarding of the damages therefor.
JOHN J. DALY,
Town Clerk.

NOTICE.

PUBLIC NOTICE is hereby given that the Board of Assessment Commissioners of the Town of Belleville, County of Essex, N. J., at a meeting to be held at the Town Hall, Washington Avenue and Belleville Avenue, on the 14th day of January, 1929, at 7:30 o'clock in the evening, will hear all persons interested, or whose land may be affected by the following improvements:
PAVING:
Roosevelt Avenue from Main Street, approximately 1,400 feet west.
King Street from Washington Avenue to Nutley Line.
The purpose of said meeting is to hear any person interested in, or who may wish to be heard concerning the assessment of the cost of said improvement, and the assessing of the benefits and the awarding of the damages therefor.
JOHN J. DALY,
Town Clerk.

PIRE THEATRE
(Formerly Miners)
ington St. near Market St.
Newark
RTING SUN. MAT., JAN. 13
Mutual Burlesque
"Burlesque Review"
With RAY READ
y Matinees—Ladies 25c
XING THURSDAY NIGHT

lleville Battery Service
BATTERIES
HARGED — REPAIRED
RENTED
2 Cortlandt Street
BELLEVILLE, N. J.
one Branch Brook 0989

ARCHITECT
rles Granville Jones
ARCHITECT
8 Academy St., Belleville

LAWYER
REW L. BOYLAN
Consellor at Law
WASHINGTON AVENUE

FLOORS
eautiful Floors,
The Secret of
A Beautiful
Home
Ivar Brandstedt
Hardwood Floors
Complete Floor Service
8 Chestnut St., Nutley, N. J.
Nutley 137W

CARPENTERS
ARLES JOHNSON
CARPENTER
Alternating and Jobbing
Re-roofing a Specialty
GARAGES — GUTTERS —
PORCH ENCLOSURES
OAK FLOORS
es. 53 Campbell Ave.
Phone 2770 Belleille

lfred Walker
enter & Builder
New Roofs, Porch
Enclosures, Jobbing
IMATES CHEERFULLY
GIVEN
3 Joralemon Street
Phone Belleville 2156 —
Houses For Sale

DON'T MISS A GREAT SHOW
"ADAMEV A"
AND
3rd Annual Production
OF THE
Wemec Dramatic Club
AT THE
HIGH SCHOOL
NEXT FRIDAY EVENING
JAN. 18th
Tickets 50 and 75 Cents
Reserved Seats Now on Sale

Style Without Extravagance
Dresses—Tweed, Silk, Flat Crepe and Satin
$7 — $8.75 — $12.95
ALICE FEGLEY RHOADS
251 Little Street Phone 2880J

LOEW'S
Broad and New Sts., Newark
Week Starting MON., JAN. 14
Stars of "Our Dancing Daughters"
JOAN CRAWFORD & NILS ASTHER
in
"Dream of Love"
On the Stage
EDWARD T. LAMBERT
"The Fashion Plate, Cup and Saucer"
Assisted by MILTERN HALPERN
4 — OTHER BIG ACTS —

Read the Ads
They will Save You Money~

Mortgage Loans

I HAVE several estate funds to place out on first mortgage. No bonus. John DeGraw, 9 Clinton street. Newark, N. J. 6-15-tf

Notice

Adjutant and Mrs. J. Collins make an urgent appeal for a coal heater, also clothing for 2 boys and 2 girls, eldest 14 years of age. This is a very deserving case. Full information will be given to persons interested. Call or write. Salvation Army Headquarters, 502 Washington ave., Phone 1926-J. Adjutant and Mrs. J. Collins, officers in charge. NC-2tbn

PAINTING—DECORATING

Thibaut Papers — Glazing
JOHN H. GEIGER
Painter Decorator
202 GREYLOCK PARKWAY
BBELLEVILLE, N. J.
Phone Belleville 2128

Business Opportunity

LIFE INSURANCE AGENTS WANTED—To sell life insurance on their spare time. Apply Jacobs Realty Co., 484 Washington avenue, Belleville. 3-9-tf

Miscellaneous

PAINTING, interior, exterior; expert paperhanging, lowest prices. Thurn, 36 William street, North Arlington. Kearny 3562-M. 3 mo.

PROTECT your lawns and gardens with well-rotted cow manure one year old; no shavings; rich, black top soil, guaranteed to be the very best, delivered anywhere; reasonable. Call Dairy Farm, phone Terrace 7762. B8-16-TFBN

PAINTING, PAPER HANGING and Decorating. Estimates furnished. William England, 10 Jerome avenue, Belleville. Phone 2916.

Furnished Rooms

FURNISHED ROOM—Large front room for one or two gentlemen. 48 Tappan. 12-14-5TB-82R

For Rent

SECOND floor of two-family house; all improvements; near schools, churches, transportation; $35 per month. Theodore Sandford, 228 Washington ave; phone Belleville 3034. B-1-11-TFD-67R

For Rent

NICELY furnished room, adjoining bath; near trolley and bus; reasonable. 31 Division Ave. A-3TB-1-11-29-150

CONNECTING housekeeping; second floor front; minute to trolley, bus; suitable couple, child; reasonable. 126 Academy St. A-1TB-1-11-29-151

GARAGE, 102 William St.; light and water furnished; $7.00 per month. B-2TB-1-11-29-153

FOUR and five rooms; all improvements; rent reasonable. Apply 7 Tappan ave. Phone Orange 9504. A-4TBN-1-3-29-137

SIX light, sunny rooms; all improvements; two-family house; near train, trolley; $55. 423 Washington ave., corner Essex st. Phone Belleville 2495. 12-7-TFR-101

LARGE frame garage, 25x25x12, on Washington ave., suitable for garage or storage. 562 Washington ave. A-3-TB-12-28-28-106-NC

Wanted

FIVE or six rooms in two-family house; 3 adults; must be modern; within 2 blocks of Joralemon and Washington. Box 100, News. B-1TB-1-11-29-152

Found

KEYS and key case in Bellwood Park. Call News office, Belleville 2789.

For Sale

CHEVROLET one-ton truck, express body, 1925; 5 months old; reasonable. Greylock Garage, 554 Washington Ave. A1TB-1-11-29-148

TWO-FAMILY house; five rooms and bath each floor; all improvements; near all transportation; price $7,800; cash $1,000. Theodore Sandford, 228 Washington ave.; phone Belleville 3034. B-3TB-TF-11-9-66R

HONEY for sale. Telephone orders; delivered. Phone Belleville 2745. B-11-9-Stdg-68

For Rent or For Sale

SEVEN-ROOM house; bath; two-car garage. 246 Greylock Pkwy., corner Bremond st. B-TFB-1-4-29-145

Miscellaneous

ELECTRICAL WORK; all kinds of house wiring done reasonable. Telephone Belleville 3121. B-12-14-TF-126

Lost

GOLD wrist watch, leather strap, on Joralemon St., on January 2, near Masonic Temple. Edw. Eska, 418 DeWitt. B1TB-1-11-29-149

Found

BOX, containing underwear, on Linden ave., Thursday. Phone Belleville 2822. NC-1-4-29-1TB-139

Instruction

PROF. BARRET, 53 James St., Montclair. Phone Montclair 3491M. Instruction at your home, $1.00 a lesson; violin, piano, saxophone, banjo, cornet, guitar, drums, etc.; instruments sold at wholesale prices; rapid methods if desired; bands and orchestras directed. B-2TB-1-11-29-154

Belleville Paint & Wallpaper Supply Company
Painting — Decorating and Paperhanging
Jobs Estimated at Lowest Prices
63 Washington Avenue
Phone 3545

BATTERIES
"Let a Battery Man Do Your Battery Work"
RADIO BATTERIES RECHARGED
Rental Furnished
$1.00
Exide Battery Service
Phone 2636 Free Delivery
528 Washington Ave. Belleville

NURSE
GRADUATE NURSE
On Call
FOR ALL LOCAL CASES
HOURLY NURSING
Phone Belleville 2034

anized 1890 Assets $1,400,000.00
ne Home Building and Loan Association
228 Washington Avenue, Belleville, N. J.
The regular monthly meeting will be held
Monday, January 21, 1929
ew Series of Stock Open—Short or Long Term
Issue Prepaid Stock with interest at 5½% per Annum.
. WEYANT, Secretary — THEODORE SANDFORD, Treasurer — J. W. HIRDES, President

Everybody Reads This Page
If you HAD THIS SPACE
It would EARN DIVIDENDS FOR YOU
14,000 People Read This TODAY

—You can buy an umbrella when it begins to rain—
—You can buy an overcoat when the weather get cold—
—You can step into a restaurant when you are hungry—
BUT—You cannot renew an insurance policy after an accident.
— TO BE SAFE INSURE WITH —
JACOBS REALTY CO.
General Insurance
LIFE:—Accident and Health; Jewelry Floater; Teurists' Baggage; All Liability; Workingmen's Compensation; Holdup Robbery.
FIRE:—Automobile; Explosion; Plate Glass; Mercantile Burglary; Steam Boiler; Sprinkler Leakage; Water Damage.
484 WASHINGTON AVENUE near LITTLE STREET
— Phone Belleville 3050 - 3051 —